FREE INFORMATION AND RESORT BUREA
and benefit of persons seeking interesting ro
ls, and rest, recreation and recuperation at the
s are furnished by competent attendants, and
general public regarding rates and attractions o
s, hotels and pleasure and health resorts. Pl
ars and transportation literature are kept on ha
ibution. Times readers can obtain here in a
lay incident to writing for it, all the informa
njoyable journey or vacation. This service is a

T! TROUT!! TR
for all kinds of trout opened in Ventura county. A
than it has ever been before and the limit is easil

eler's Hot Mineral Sp
And at Our
Wheeler's Cold Spring
e River, which is reached by trail from the Hot Sp
me may be hired for the trip at reasonable rates.
charge of a competent man. At the Hot Springs
tel, frame cottages or tent houses. Natural hot min
m $12.50 to $21 per week, including baths. Taxe S. P.
rain. For further information ask Peck-Judah Co.,
ist Bureau or write or phone.

eler's Hot Mineral Sp
Northeast P. O., Cal.—Ventura County.

ZMO BEACH Su
Y BETWEEN LOS ANGELES AND SAN FR
5-mile automobile drive along the beach.
," good fishing, all amusements and accomm
izmo Inn and cottages, tent city for housek
ger. No undertow at Pizmo. Bath house, sk
aple floor,) tennis and croquet grounds, liv
t sulphur springs only two miles. El Pizmo
inquire of free information bureau. The Ti
Co. Special railroad rates from all points.
T CO., Pizmo, Cal.

EL VIRGINIA LONG CAL
naments of the "Championships of the Pacific
held on the courts of the Hotel Virginia, Jul
ia is an absolutely fireproof hotel, conducted on
per day and up. Managed by CARL

WEEK AND UP AMERIC
EL HOLLYW
tween Los Angeles and the Sea in the famous Sa
daily. New paved boulevard just completed betwe
ine boulevard between hotel and Santa Monica.
ne Pilone 57011; Sunset Hollywood 4.

lac and Brockw
have made Lake Tahoe famous. Plan your
specialists State road from Placerville to TAL
an trips; no machine too small to make the
ENCH & COMSTOCK, TALLAC or BROCKW
Lake Tahoe, California.

WEEK END AT
whead Springs
at beautiful Arrowhead Springs Hotel.
the Mud Baths. Drink the hot water.
and all meals, including dinner Saturday
5.00 pays the hotel bill. E. A. FOSTER,

Alpine Tav
ve. A mile above the sea. American pla
n hotel or cottages. No consumptives o
er Dept., Pacific Electric Ry., or Times
r information.

ilson—Strain's Ca
—Sturtevant
LEVATION
housekeeping, grocery store, dancing, te
n animals from Mt. Wilson Stable at foo
formation: P. E. Station—Peck-Judah—Tim
elle—Pasadena.

IT COSTS NO MO
To go East via San Francisco, Portla
Superb Service, Magnifice
Optional RAIL or OCEAN Rou
Get Illustrated Booklets and full in
J. W. PHALON, T. F. & P.
606 South Spring Street.
Tel. Sunset Bdwy. 1316. Hom

NATURE'S OWN CAMP. Tent houses fu
Clover Crest keeping. All ne
mountain trails.
Abundance of
t Monrovia, Head of Clover Leaf Canyon. Infe
ectric R. R. Or address Clover Crest, Mona

Rincon, Dancing in Pavilion with
Swimming in plunge, hor
a general good time. Ho
per day, $12.00 per wee
under grand oaks. Stage leaves Azusa daily
ally, 853 South Spring St. Call up Azusa, Home
nager, Azusa, Cal.

Hotel JUST OPENED, NEW.
High-class. Surf bat
Buffet contains importe
e L. A. and R. Ry. cars to the door.

W INN ELSINORE HO
ke Elsinore, Hot Sulphur and Mud Baths.
Accommodations first class Autostr half
THERLAND, Manager, Elsinore, Cal.

osemite Now open. Get circular at P
Peck-Judah cabinets in pri
for low excursion rates to Yosemite, or se
semite, or Times Information Bureau.

amp Elevation 8500 feet. Camp bea
tain stream in furnished tents,
per week. Music afternoons;
nday here. P. E. cars to Sierra Madre.
or Times Bureau, 631 So. Spring.

dy is in San Antonio Canyon. Eleva
Opens May 30th. Splendid a
Camp Baldy Co., Upland, Cal., or
et, and Times Information Bureau.

TEL MARYLAND
tiful Maryland Bungalows. Open All S
INNARD, Mana

Santa Fe Bridge at Parker

Swansea.

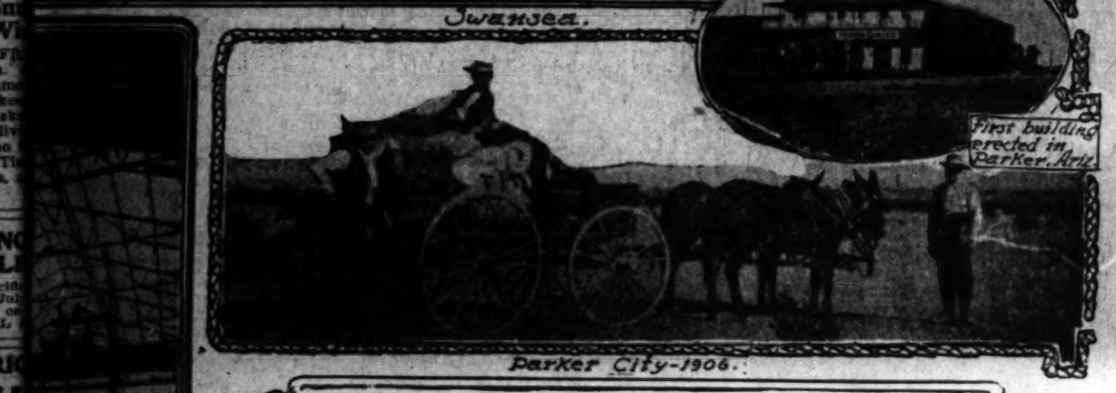

First building erected in Parker, Ariz.

Parker City-1906.

Business Section of Bouse

Manitaba.

Main street of Parker, Ariz.

Scenes Along Way of New Line of Santa Fe,

and rich territory tributary to Los Angeles and offers quicker route to Phoenix, Ariz. The first trains over the new cut-off will be started today.

Missouri River, three
this evening.
er skull was crushed
oken. She probably
d three miles from
as found. The body
skiff and rowed up-

ing a general search
missing girl. Nearly
man in that neigh-
al officers from this
the search.

girl visited an uncle
miles from her father
me evening she start-
should have reached
ock.

r inquiries had been
ents, searching par-
ed and the country
l directions for miles.
ed her trail with

ing for her assailant

GLER CAUGHT.

FEDERAL MEN.
EGRAPH NIGHT REPORT.)
o.) June 30.—W. H.
ent of the United
epartment, in charge
district, returned to-
, where he assisted
arrest Charles C.
uggling opium from
ave a confession
ould Rowe, "which is
et firms or individu-
ans, New York and
rrests will follow in
few days."

BRIEFS.

Will Hang.
.) June 30.—Judge
ced the four negroes
murder of Motorman
ne Druit Hill street-
April, to be hanged
in the De Kalb Coun-

Takes Own Life.
CO., June 30.—Frederi

TAPS NEW RICHES.

(Continued From First Page.)

many, for there was not even title to the land, which lay within an Indian reservation.

Not until May last was title secured, at an auction conducted by the Interior Department, whereat most of the inside lots were disposed of. The Indians are a peaceable and industrious cort, constituting a fine labor reserve, and their chief, Manitaba, is highly esteemed as a prominent resident. His name has even been given to the hotel housed in the first building.

Parker now has about 600 population. It has the usual business houses, but has no saloons, due to its position on a reservation. It has a newspaper, a water supply system, an ice factory and a cold-storage plant, and an electric lighting system is being installed.

DISTRIBUTING POINT.

It is an important distributing point already. North of it lies the great Planet mine, which lately was bought by the Lewishons and soon to be connected with Parker by a branch railroad. In the same direction lie the Gold King and the mines of the Bill Williams country, worked in pioneer days for silver and now valuable for copper and lead. Some of these mines can now be cheaply reached by boat, the river being as useful now as it was in the days before a railroad ever reached the Southwest.

While the people of Parker believe that commerce and mines will contribute immensely to their future degree of prosperity, they are especially hopeful of high rank as an agricultural community, this despite the very evident fact that verdure thus far has secured but the slightest of holds upon the mesa.

There is belief that the next great work of the United States Reclamation Service in the Southwest will be around Parker. A few miles above the town is a favorable site for a diversion wier, similar to that built across the Colorado

Los Angeles corporation, said to be affiliated with the Edison Electric. It hopes to build a forty-foot dam at Billy Mack's Landing, five miles above Parker, backing up water in the river channel nearly as far northward as the Needles bridge, fifty miles above. The dam is to be equipped for the development of electric power and the suppy of electric current that will be afforded is described by a Los Angeles engineer as "simply illimitable." The canal is to parallel the Colorado's western bank. Most of the land to be irrigated lies below Parker and the quantity will be limited by the demand and by the capacity of the canal. About a million acres are said to be available. Congressional assent to the construction of this Chuckawalla enterprise was secured in the last days of the Congress which has just adjourned.

At Bouse, twenty-four miles east of Parker, connection is made with a twenty-mile broad-gauge railroad that leads to Swansea, just now the most important traffic producing point on the system. Swansea is the smelter town of the Clara Consolidated Gold and Copper Mining Company, a corporation with headquarters in Los Angeles and headed by George Mitchell, one of the best-known miners of the West. About 750 men are employed at the mines and around the company's new smelter. The reduction plant, now just about complete, is one of the best in the Southwest, including a 700-ton water jacket furnace, with full converter equipment, a power plant of 1000 horse power and electric equipment, furnishing light to the town and works and for the operation of a railroad to the mines. An ample water supply is secured by piping from Bill Williams Fork, four miles distant. The railroad was completed in February of this year, cutting down by five-sixths the cost of delivering freight from the Arizona and California Railroad.

BOUSE KNOWS PROSPERITY.

Bouse is something more than a mere railroad junction. Without reference to its larger neighbor on the north, it considers itself a mining center, with a dozen good secondary mining camps around. The Butte property There are houses

miles farther along, distributes to much the same country as Vicksburg, and is only nine miles from Harqua Hala, once widely known as the location of one of Arizona's greatest gold bonanzas. North of the tract, between Vicksburg and Salome, are a number of rich mines, both gold and copper. In the same neighborhood is the Glory Hole mine, from which came a few hundred pounds of rock that made a sensation for a time, about a year ago.

Wenden, five miles more along the track, is a thriving place, with much promise of a future. From it have been made large shipments of rich copper ore to the Humboldt smelter. The Cunningham Pass mines have their outlet at Wenden, as well as the Glorioso and other mines of the Harcuvar Mountains, to the northward. To the southward, near Harrisburg, considerable land has been taken up by hopeful settlers, who hope to secure water for irrigation by the building of a submerged dam across a wash through which is drained much of northern Yuma county.

SCENES OF ACTIVITY.

From Wenden to the railroad junction with the Santa Fé, Prescott and Phoenix Railroad, the distance is about forty-three miles, the intervening stations being Golden, Aguila and Forepaugh. The last two, oddly enough, are agricultural in aspirations, their founders digging wells and planning for water storage, to eke out the moisture received direct from the heavens.

Wickenburg, a few miles south of A. and C. Junction, is one of the oldest places of American settlement in Arizona, established soon after the arrival of the Weaver exploring party that discovered the gold on Rich Hill, to its northward. At one time, it is told, there were 100 arastras at work along the Hassayampa River, near the town. It had its greatest prosperity after the discovery of the Vulture mine, twelve miles distant, the greatest gold mine ever known in the Southwest. Now the Vulture is being reopened on modern lines, and all around Wickenburg there is activity in a dozen mining sections. The town is a sizable one, with its own newspaper, an ice plant, town government and an electric light and power plant, designed to supply the mines of the locality, and is so situated that its future growth seems assured. A move has been made for the establishment at Wickenburg of a central smelting and concentrating plant.

For about ten miles from Wickenburg the track winds along the historic Hassayampa River, then passing through foothills to Morristown, the junction point for the renowned Castle Hot Springs. Then there is a short stretch of plain, soon to watered from storage works now building. The Agua Fria River is crossed and the traveler enters the real Salt River Valley, passing through the farming villages of Peoria and Glendale before he arrives in Phoenix, the capital and metropolis of Arizona.

The first train over the new line will have hearty greeting in Phoenix, and the first train out will [illegible] with Arizonans.

Off of
Hair Goods

This is an offer we make for today in our Hair Goods Department on the Balcony. We will put this hair on free of charge. Perfect daylight in this department makes it possible for us to match colors with extreme accuracy.

Hair Dressing 25c to 50c.
Manicuring: Ladies, 25c; Gentlemen, 35c.
Shampoo, 50c, including Lemon rinse.

Hair Goods Dept., Balcony, Entrance Aisle 6.

Harmless Fun-maker
For the Fourth

We're mighty glad the city has restricted the selling of explosives for the Fourth. We would rather sell harmless noise makers now than bandages and salves after the Fourth. We therefore advise selections from

Pan Rattles .....5c and 10c
Noise Makers .....5c and 10c
Horns at .....5c and 10c
Cap Pistols .....5c and 10c
Torpedoes, Package 5c and 10c
For Evening Demonstration
Balloons ...10c, 15c, 20c, 35c and 50c
Sparklets, Package 10c

Third Floor or Aisle 5, Main Floor.

Women's $2.48 Muslin Skirt Sale at $1.50

Excellent styles; made with deep flounce, trimmed with wide embroidery and tucks; made with under ruffle; many slightly soiled from display, therefore $2.48 values for $1.50.

Combination Suits

These suits are marked and worth $1.39 to $1.50. Drawer and corset cover styles, trimmed with embroidery beading and ribbon; some soiled. Today 75c

Children's Nazareth Waists at 15c

These are seconds of this well known waist; taped seams and double row buttons. Today, 15c.

Children's Dresses.... 50c

Also 2-piece play suits of blue and white or pink and white; checks or stripes. Marked 98c and $1.00, for 50c. Sizes to 6 years.

8 1-3c Fancy Crepe Yard at 5c

Although not full bolts, yet these come in the most desirable lengths for long and short kimonos. Pretty pink, blue, green and lavender effects. While these last today, yard 5c.

Mercerized 15c Pongee 8 1/3c

Come to the Wash Goods Department for this—3rd floor. Fancy patterns, in blue, green, lavender, tan and brown. Half pieces. The regular 15c kind, today, yard 8 1-3c.

Linen Finish Suiting Yard 5

Not much over 100 yards this excellent suiting today at 5c yard. Green, and brown in useful le While it lasts today, yar

Fancy Ginghams 3

Excellent quality to be at 5c yard. Stripes, check plaids that come in pink, and brown. Limit of 10 y Very desirable lengths. 3¼c.

Remnants of Wash Goo

A big table on the Third Floor will be devoted to the sale display of these extra good wash goods remnants, inclu plain white and fancy fabrics, percales, ginghams and cal Extra low prices today. Third Floor.

Summer Fiction
3 for 50c

Comprised are such titles:
A Few Remarks, by Simon Ford.
Wolfville Days and Wolfville, by Lewis.
The Flame Gathers, by Potter.
Temporal Power, by Corelli.
The Eternal City, by Hall Caine.

Unusual Prices on Line

12½c Hemmed Huck Towels 8 1-3c—19x38 ins.; good, fair weight; red borders.

White Cotton Toweling, 5c Yard—15 inches wide; white damask crash, with red borders; suitable for towels, scarfs or napkins.

35c Turkey Red Damask Yard—58 inches wide; go fast color. Assorted patter

$1 White Bed Spreads 79c—D ble bed size, hemmed spreads; medium weight; selfies patterns. Third Floor.

For the Fourth

Our Lines Present Plenty of Opportunity For You to Have a Glorious Time

LONG BEACH will have a monster celebration, morning, afternoon and evening. It's the official celebration of Southern California. Clean place. More first-class attractions than all other beaches combined.

HUNTINGTON BEACH will not be behind the procession. A glorious celebration all day. Reduced rates—60c round trip.

NEWPORT and BALBOA will have a great carnival on its splendid bay. Fireworks, music, dancing. Reduced rates—75c round trip.

PASADENA, all day celebration. Morning, at Carmelita Gardens. Afternoon and evening, Tournament Park. Real doin's all day. Different, unique.

POINT FIRMIN, NAPLES and ALAMITOS BAY will claim their share of the crowds. Every big red car will be in service to accommodate the public.

OR YOU CAN GO MOUNTAINWARD. No more beautiful place to spend your Fourth than at Ye Alpine Tavern, Mt. Lowe. A glorious trip, beautiful panoramas. Arrange to spend Saturday, Sunday and Monday on the mountain amid the giant pines. Special dinners, first class accommodations in hotel or tent cottages. Special rates, $2.00 round trip, July 2nd, 3rd and 4th. To Rubio Canyon and return the rate will be 50c.

Fast, Comfortable and Safe Cars as Frequently as the Public Demands on all Our Lines

Pacific Electric Railway Company

READY TO MIX.

Will Play During the Remaining Days.

Finishes Hard Work in Cyclone Fashion.

ng in Reno Continues Very Light.

OCIATED PRESS NIGHT REPORT.]

O, June 30.—"I am ready. My dg is finished, with the exception a sprint now and then to keep C in shape, I will do no more

s was the declaration made by ra J. Jeffries late today. When he not he was seated at a card table, n a he had been all afternoon. He playing hearts against Jim Corbett, Sam Berger and Dick Adams. A pile of silver was piled before him, cleaned from the pockets of the three, and the man who hopes to meet the heavyweight champion from Jack Johnson next Monday afternoon was laughing like a boy at his luck.

"There will be no boxing," said Jeffries, and his tone plainly indicated he meant what he said. From now until he steps into the ring to meet Johnson, he will amuse himself as the spirit moves him. His year of hard, honest effort to get himself in shape to fight this one fight of his life is over, and, looking back over what he has done, forward to the work that he feels is for him to do, Jeffries says: "I am ready."

JACK WORKS HARD.

Jeffries lolled away the hours with rod or cards, John Arthur Johnson worked faithfully, and the story of his labors will be told in words. Under the eye of the moving picture camera he toiled through a list of gymnasium stunts, boxing and posing. For the day the spotlight of public attention was his, and he basked in its rays with apparent enjoyment. At the end of his toil Jack announced that he would do no more hard work.

The only event of the day to mar his calmness was the clash with Joe Kaufman. Johnson's conduct in that affair was dubbed "Chesterfieldian" by those who saw it and by his restrained dignity and courteous demeanor toward the man whom he deemed his foe the champion won new friends.

It has been the intention of the champion to do his moving picture work in the morning. A crowd of the curious gathered before 10 o'clock to watch the show. But after his road jaunt in the morning, Johnson encountered Woodman on his return and asked Lange, manager to leave the camp grounds. It was all quietly done on the sides, without any display of temper or exchange of harsh words. Woodman had left, however, and seemed to change his mind and did not go out to the canvas-covered ring to work under the vigilant eye of the camera until late in the afternoon. The middle of the day was given to securing typical scenes in camp. The champion took great interest in this work. He helped post the miners and to arrange the scenes the machine was to record.

After luncheon he devoted more time to camp pictures and it was nearly dark before he slipped through the ropes of the ring and began medicine ball passing, bag punching and other preparatory labors while the machine ground steadily away.

JOHN L. RESPLENDENT.

John L. Sullivan, cap, black and white checkered suit, black-bralded coat and all, was on hand to watch the work. He was persuaded to hammer away at the bag for a few minutes and the wallops he delivered were of sledge hammer force. The old-time champion is not in training these days, however, and he puffed and blew after a moment's work in a way that made him desist.

Johnson went at the bag again. Almost his first blow drove it from its moorings, and away it went sailing to the edge of the crowd, setting many heads to dodging.

"Come on," called Jack, reaching out his hands for the boxing gloves.

Joe Kaufman responded, and in a trice the pair were at it, Al boring in as though he was trying to knock the champion out. First one way, then another he tried. Jack stopped everything that came. They kept it up for four rounds, and it is doubtful if the films will show that Al landed once. Johnson's defense seemed everywhere. His elbows, shoulders and every part of his body joined in the barricade. Nothing that came near fast enough to bother him. He met some of the blows in mid-air apparently without exertion.

COTTON BLEEDS.

Joe Kaufman retired, big "Kid" Cotton plunged in. Jack went back at him with some snap. They wrestled around the ring, the champion using his great strength more than once by hurling Cotton away from him as though his weight was nil. In the second round the blood flowed from Cotton's lips when Jack's fist landed. A little later Cotton made a swing, the champion ducked the blow under the blow, and the sparring partner sprawled on the floor, balanced by his own exertions. The last four rounds, then Johnson signaled the end of the show and the crowd began to hustle out to grab seats in carriages and motor cars for the trip to town.

GOVERNOR FASCINATED.

Governor Dickerson again was a visitor to the Johnson camp. He seemed fascinated by the cleverness of the giant negro and watched every move. His admiration shining in his eyes.

"It depends on what Jack feels like doing," he said.

JEFF RESTS.

At Camp Jeffries the day passed in quietness. Jeffries went fishing with Tex Vooley in the morning and on his return about noon, he found Ed. Smith of Santa Cruz, Cal., the man who taught him deep sea fishing on Monterey Bay, waiting to greet him. The hands that

Jeff and Berger.

Johnson hard at work.

Last Days of Training.

Jeff wading into Sam Berger and working with the weight machine, showing how the big fellow has rounded himself into wonderful form. Below, the "big smoke" ratatating the bag. The giants announced yesterday that they would do no more hard work before the fight.

if not he would stay in camp. Jeffries had planned to inspect the arena personally today. It is one of the things he always looks after just before a fight. His great weight jarring around the ring makes staunch supports an absolute necessity and he likes to have some one in whom he has confidence look at the construction before he fights.

BERGER TO INSPECT ARENA.

Today he directed that Sam Berger, his manager, make a trip to the arena tomorrow and thoroughly examine it. Sam will also endeavor to arrange with Tom Flanagan for a coin tossing contest with himself on Sunday. On the call of the coin will hang the choice of corners. This is considered quite important as the eyes of the fighter who [illegible] with his back to old Sol will [illegible] to the glare.

a reception to the host of newspaper writers which bids fair to be a thing unique in the history of such affairs.

About every member of the newspaper fraternity now present who has achieved distinction in one part of the country or another with an entertainment "stunt," is slated to appear. The audience will be composed almost entirely of men whose fame as sporting writers or as describers of any great event is widely known.

It is probable that never before was such an assemblage of newspaper talent assembled as is now here, and all are looking forward to the "jinks" with a purpose to make it a memorable affair.

BETTING LIGHT.

Though the fight is but three days off, local betting continues very light. [illegible] Corbett, official betting commissioner for the promoters, now on

Cumulative Punishment to Decide Issue.

Neither Pug Has Wallop for Quick Finish.

Jeff Likely to Be Pummeled in Early Rounds.

BY JACK LONDON.

[BY DIRECT WIRE TO THE TIMES.]

RENO, June 30.—[Exclusive Dispatch.] Of course, every fight fan believes he knows just how the fight is going to go. I find myself no exception to this, and I am filled with quite definite ideas, in a general way, as to how the big fight will open and move on toward its finish.

For, in the first place, barring accidents, lucky punches and yellow streaks, it will not be a short fight. There is practically no chance at all that it will be over inside ten rounds. Twenty would be nearer the mark, though it may go thirty. Thirty-five rounds is the maximum I dare suggest, beyond which it is unthinkable that the contest can continue.

Neither man is a knocker-out in the sense that Fitzsimmons or that Sullivan was. Neither carries the sedative kick in his biceps and shoulder muscles that can put a man abruptly to sleep at any stage of the fight. Both men depend upon the cumulative effect of their blows, Jeffries with his rips and Johnson with his right smashes. Their method has usually been to reduce an antagonist a blow at a time, piling up an account of weakness and distress. Thus, when the end comes, if come it must, one of three things will happen. The referee may stop the fight and award the decision because one or the other man is in a bad way. One or the other man, or his seconds, may throw up the sponge because he is in a bad way, or one or the other, being in a bad way from the cumulative effects of the punches received, will go down for the count before a blow not necessarily severe but sufficient enough to do the work on his weakened condition.

Thus so weakened was Britt at Colma that almost any sort of a punch from Battling Nelson was sufficient to finish him. Corbett did not really knock out Sullivan at New Orleans. While it is true that in the latter part of the fight Corbett administered a lot of sharp punishment, nevertheless Sullivan was ready and had been long ready to take the count, having exhausted himself by vainly trying to reach the wily dodger. The blow that put Sullivan down for keeps would not have shaken him in the opening rounds of the fight. Quite different was the blow Fitzsimmons used to finish Corbett in the Carson City fight. That blow was a genuine knockout. Whether delivered in the first round or the last or in any intervening round Corbett would have gone down for the count just the same.

CUMULATIVE PUNISHMENT.

Neither Jeffries nor Johnson carries such a kick in his arms. As a result, always barring accidents of course, the fight will be of fairly long duration, each man striving to pile up the score of cumulative punishment and how will they go at it? It is fair to assume from the history of the two men that the first several rounds will be

Jeffries will receive the greater portion of the punishment. The man never lived who could prevent Johnson landing on him. That Jeffries will receive during the opening period three blows to every one he gives is not too wild a thing to believe. Jeffries himself has said that he is prepared for this and that he is quite willing to exchange blows at the ratio of one to three. He bases the willingness upon two things: His belief in his greater stamina for assimilating punishment and his belief that his own punches have far more punishing power than Johnson's.

One thing noticable in this fight will be Jeffries's own cleverness will be a quicker than ever before. This can be depended upon though his quickness may not be so evident because he will have to employ it against a phenomenally quick and clever adversary.

Jeffries' own cleverness will be a surprise to many who have never seen him in action, or who have not seen him in action since his early fighting days. Nevertheless, more than once, as he comes crouched into a clinch will his head be lifted by Johnson's right. Another thing that will be manifest is that Johnson will better measure time and distance. Jeffries will pay the penalty for this but will continue doggedly to bore in at the ratio of one for three back. He has done it before. He will do it on the Fourth.

JOHNSON'S UPPERCUT.

As the fight progresses it can be depended upon that Jeffries will land more frequently and that he will reduce the ratio of exchange, and right here arises one of those little problems that only the fight itself can solve. Johnson's great dangerous blow is his smashing right uppercut. He has always used it with signal success on right-handed men. Jeffries is left-handed.

Suppose he should elect to fight leading with his right hand instead of his left. What will happen? Suppose he adds his ancient crouch to the combination. Will he baffle that right of Johnson's? Who can forecast? It remains to be seen. Many things remain that can be known only by being seen. For instance, who will lead in the clinches and rest his weight on the other? Johnson is notorious for this. Yet Jeffries is the taller and heavier. Will he burden and tire the negro with his weight or will he come in on the crouch, using his shoulder and find the negro's weight on him?

One thing most certain is that Jeffries will forsee the fight and persistently hunt for his man from gong to gong. Johnson, too, likes to make the other man lead so as to time him. But suppose that Jeffries hunts and hunts, and leads and leads and that Johnson backs and shuffles and runs away from him? Will Jeffries follow up the chase that may or may not be vain? Or will he stand in the center of the ring and demand of the referee that Johnson fight him?

The thing I am most curious to see is what will happen when these two strong-shouldered men come together in the clinches.

Johnson has always been noted for his strength and skill at such times in blocking, locking arms, stalling and so entangling an opponent's arms as to make him helpless. Can he do this with Jeffries? It must be remembered that for the first time in his life Johnson encounters an opponent who is just as strong as he is in the shoulders and arms, if not stronger. In fact, Jeffries may be far stronger.

[Copyright, 1910, by the New York Herald Company. Registered in Canada in accordance with the Copyright Act. All rights reserved.]

"HANCOCK-BERRY" ROSTER.

ANGELENO MEN RECEIVE URGENT SUMMONS TO RENO.

THE Los Angeles men, named below, have important business engagements calling them at once to Reno. In addition to the names of prominent men which appear, there are others which sound suspiciously like incognitos. Some of these queer-sounding names called suddenly at the breakfast table might make a family commotion.

These names do not include all the Los Angeles men, prominent and otherwise, who have been called to see a man—two men. These compose the first published roster of the Hancock-Berry special to the big fight.

The train will leave here with twelve cars tomorrow night at 9 o'clock. Nine of the cars will be "sleepers." One car is reserved for members of the California Club; part of another will be taken by members of the Jonathan Club.

Reno should be reached early Sunday evening, the night before the fight. It is planned to start back at once after the fight, by 6 p.m. if possible—by 9 in any case. The party should be home again some time between 6 and 9 p.m. on Tuesday.

The names follow: Robert Marsh, Dr. W. T. McArthur, J. L. Ellis, R. A. Rowan, Eddie Maier, William R. Holliday, George L. McKeeby, A. H. Fanning, Casey Castleman, Robert L. Betner, John G. Mott, John C. Ferbert, P. B. McCarthy, F. Schumacher, M. A. Rowland, Tim Spellacy, A. H. McPherson, J. B. Banning, Charles Eyton, R. C. Hamlin, E. C. Anthony, Edgar Selwyn, Harry Girard, P. J. Watson, J. J. Watson, William Fahrens, Joe Zemansky, Frank Bernard, H. A. Seaman, G. A. Ziegler, E. E. Bronson, J. F. Cerf, A. A. Hall, C. O. Drake, Robert Smith, Dr. S. S. Crow, A. J. Pederson, F. A. King, M. D. Root, K. W. Guhl, H. M. Pierce, C. Donovan, Frank Reynolds, A. C. Brode, D. B. Stewart, Henry McAnany, Fay Smith, A. H. Orne, Eddie Hookstratton, F. E. Estes, E. W. Hopperstead, Joe Bixby, G. Gillett, Cy Merrick, Mike Polaski, Harry Burt, Chas. Burr, C. L. Sutherland, M. Morgan, Phillip Fickert, W. M. Cuddeback, M. Flicker.

George Griffiths, Daniells, J. Fairchild, Nat Myrick, Fred Jackson, W. M. Wise, K. E. Watson, Carl B. Gill, A. B. Miller, Kenneth Pruess, Chas. G. Jones, C. J. Berry, F. L. Keller, Carl Smith, J. A. Souter, Cliff Rennan, J. D. Landregan, J. M. Church, E. R. Willard, [illegible] B. Moiss, J. R. Holland, [illegible] Warren Heald, C. J. Horn, S. S. Darrin, E. E. Campbell, L. E. Weaver, Ade Orrill, S. C. Asher, W. J. Whittaker, F. W. Rogers, J. H. Engler, R. Lelande, G. L. Prince, H. J. Driesbach, C. Z. Salling, J. Ross Armstrong, H. E. Dugan, F. J. Harrington, J. Arthur Foster, A. H. Woolacott, P. R. Roy, J. Charlebois, J. B. Cornwall, F. R. Hawley, D. Carleton, F. W. Cameron, Doc. Numbers, J. F. Donahue, H. J. McGuire, Mr. Granger, S. L. Tottes, Al. Cheaney, T. M. Williams, W. Schwag, O. R. Menefee, R. C. Santee, J. H. Crider, J. B. Hays, H. Whipple, Wm. Hinkle, Fred R. Clesson, Benj. L. Hutchins, J. E. Buckley, S. C. Pusser, G. Kurts, E. A. Montgomery, J. M. Dunn, A. E. Hodgkinson, R. J. Pierce, W. L. Wilson, Peter Kruse, A. Giambastiani, A. C. Hummelbaugh, W. J. Jeffrey, M. McClosky, J. W. Jameson, J. H. Dews, F. R. Little, H. Harwell, D. F. Hammer, R. Wayman, J. A. Galbraith, J. Brunfitt, L. Larnieux, Jack Salling, W. S. Hook, Winters, Sam Wood, Dr. Justice, Samuel Berkowitz, Harry L. Olive, J. E. Schweng, C. W. Roach, W. E. Winnie, D. B. Jerrue, T. E. Dunnigan, John F. Withers, M. W. Smith, G. R. Bowan, F. J. Fitzgerald, J. G. Griffin, Ned Waddell, C. L. Fluck, Thos. Vignes, Carl Leonardt, W. C. Brain, R. D. Tryon, G. R. Parry, Clem Wilson, H. C. Lee, Fred Solomon, John Brink, Tom Carrigan, George Mitchell, Tom McCarey, Bobby Golmer, George Oswald, Oscar Hillman.

A Sad Mistake

—Is the idea that pure Havana cigars must be heavy and strong. The finest Havana tobacco is exquisitely mild and sweet—luxuriously satisfying. Nor is this to be found always in the imported cigar. But—at half the "imported's" price—because we save cigar-duty—you get none but the finest in

Van Dyck

"Quality" Cigars

[illegible] Howard

Buick — HOWARD AUTO CO 1144 South Olive Main 4777

Cadillac — DON LEE 1218 South Ma Main 8440

Columbia — BIRELEY & 1231 South M Bdwy. 1478

Detroit & Columbus — Cal. 12th and Van Ness Bdwy. 3378

Elmore and Stearns — AND OHIO Elmore M 742 S Bdwy. 8804

Franklin — R. C. HAML Twelfth and Olive Main 404

Glide — SHAFER-GOODE MOT N. W. Cor. 10th and Bdwy. 1931.

Jackson — CHARLES H. TH 1012-14 South M Bdwy. 1947

Knox — HERBERT T. BROWN 1136 South Main Main 7953

Locomobile — Los Angeles Mo Pico and Hi Main 8514

Lozier — NASH & FENIM Tenth and Olive Bdwy. 1784

Maxwell — MAXWELL-BRISCO GELES CO., 1321 So Bdwy. 4029

Mercer — MERCER AUTO CO 818 W. Tenth Home F3840

Mitchell — GREER-ROBBINS C 1501 South Ma Bdwy. 8410

Matheson-Overland — Renton 1230 S Main 1008

Oldsmobile — Rapid Power Wago WOOLWINE MOTO 1122-28 So. O Bdwy. 4792

Packard-Chalmers — WESTERN Main 3194

Palmer-Singer & Simplex

Peerless — EVERITT 30, H. O. HARRISON CO 1214 South Main Bdwy. 4253

Pierce-Arrow — W. E. B 1227-9 Sou Bdwy. 4981

Pope-Hartford — Wm. R. Ruess 1028 South Main 7278

Premier — PREMIER MOTOR 1127 S. Olive Main 479

Pullman — MILLER & WIL 1140 South Oliv Bdwy. 2907

Regal-Corbin — BIG FOUR AU COMPA 1017-19 Sou Home

Stevens Duryea — Eastern Mo 825-827 So Main 2965

Stoddard-Dayton — BAKER STODDARD-DA 10th and Bdwy. 2983

Studebaker — E. M. F. 30, FLANDERS 25, LORD MOTOR C 1032 South Main 3479

Thomas & Moline — Wilson 842 So Main 2191

Winton — W. D. HOWARD MOTO 1238 S. Flower Bdwy. 4180

Bryant Upholstered Furniture Co Upholstering, Finishing, Mattress Renovating, Etc. 1036

A. J. Hamilton & So

ick — HOWARD AUTO CO. 1144 South Olive S. Main 6777
dillac — DON LEE, 1218 South Main. Main 8440
umbia — BIRELEY & Y 1231 South M. Bdwy. 1475.
roit & Columbus — Cal. Elec. 12th and Olive 100 E. Un. Bdwy. 3578
more and Stearns — AND OHIO Elmore M. 742 So. Bdwy. 383
nklin — R. C. HAMIL Twelfth and Olive. Main 404
le — SHAFER-GOODE MOTO N. W. Cor. 10th and O. Bdwy. 1931.
kson — CHARLES H. THO 1012-14 South Ma. Bdwy. 1947
OX — HERBERT T. BROWN M 1136 South Main S. Main 7923
omobile — Los Angeles Moto Pico and Hil. Main 2514
ier — NASH & FENIMO Tenth and Olive S. Bdwy. 1704
xwell — MAXWELL-BRISCO GELES CO., 1321 Sou. Bdwy. 4089
cer — MERCER AUTO CO 318 W. Tenth S. Home F3540
chell — GREER-ROBBINS C 1501 South Mai. Bdwy. 5410
heson-Overland — Renton M. 1250-Sc. Main 1088
mobile — Rapid Power Wagon WOOLWINE MOTO 1122-26 So. Oli. Bdwy. 4792
kard-Chalmers — WESTERN 727 Main 3184
her-Singer & Simplex — EVERITT 30. H. O. HARRISON CO. 1214 South Main S. Bdwy. 4253
less — W. E. BU 1227-9 South. Bdwy. 4881
ce-Arrow — Wm. R. Ruess A. 1028 South. Main 7278
-Hartford — PREMIER MOTOR 1127 S. Olive S. Main 679
ier — MILLER & WILL 1140 South Olive. Bdwy. 2907
nan — BIG FOUR AUT COMPA 1017-19 South. Home F
l-Corbin — Eastern Mot 825-827 Sout. Main 2965
ens Duryea — BAKER E STODDARD-DAY 10th and. Bdwy. 2969
lard-Dayton — E. M. F. 30, FLANDERS 20. LORD MOTOR CA 1032 South Oliv. Main 8470
ebaker — Wilson & 842 Sou. Main 2191
as & Moline — W. D. HOWARD MOTO 1238 S. Flower S. Bdwy. 4180
on — Upholstered Furniture Co. Finishing, Mattress Renovating, Etc. 1036 S.
Hamilton — SOLE

ve Scored Six Runs for an Error.

Surprises Himself ith a Muff.

2; Los Angeles, 1.
Whale was himself ay and managed to beat a game that was fea- lly by the constant hope nd of fans that he would e frequently does. To f the waiting hundreds blow and Chames got game that he was justly

of fact, he pitched swell three passes, and would Angels out but for a Buren in center in the th inning that allowed run to score. If there some poor coaching by ird base in this ninth e would have been tied ings would have been

Angels had everything. rs landed on him twice e that won the game. asy for the first three hey were for the last etween something hap-

d for Toser, for just ed to beat him out of had pitched elegant ball gs and in the fourth Van Buren beat out an single but was forced Perry on his bounce to put Perry on first and ossed the ball over to for a two bagger on ored by fast running. me for the Senators in with two out Van Bu- g fly over Daley's head and before Pete could ball had hit the ground er the fence for a home t. Toser behaved him- ever even in danger ex- venth inning and then third he retired the

ocals could get near the kind of a harpoon un- the ninth inning and was lucky to get away un against him. After opped to Shinn, Dil- left and when Murphy fence with double Dil- re from first base but e plate. Thorsen sent d base, but Cap was ough a relayed throw to Raymer to Speis- ds the second out and scored when Van Bu- th's long fly to cen-

by Thorsen at third d Dillon there and two e scored on Van Bu-

ass and Shinn did some in the infield and there t double plays to en- but there was a dearth for the good pitching ent these.

n, the new infielder of in uniform for the first may appear in the game

S ANGELES.

	A.B.	R.	B.H.	S.B.	P.O.	A.	E.
	4	0	0	0	1	0	0
	4	0	1	0	1	0	0
	4	0	1	0	1	1	0
	4	0	0	0	2	0	0
	4	0	0	0	1	0	0
	4	0	0	0	2	0	0
	4	0	0	0	1	0	0
	4	0	0	0	1	0	0
	3	0	0	0	1	4	0
	3	0	0	0	0	3	0
	3	0	0	0	0	2	0
	39	1	4	1	27	10	1

SACRAMENTO.

	A.B.	R.	B.H.	S.B.	P.O.	A.	E.
	4	0	0	0	2	3	0
	4	0	0	0	1	1	0
	4	0	1	0	1	1	0
	4	0	1	0	14	1	0
	4	0	0	0	1	0	0
	4	0	0	0	2	4	0
	4	0	0	0	3	0	0
	3	0	0	0	2	0	0
	35	1	2	0	27	10	0

for Toser in ninth.
BY INNINGS.

	1	2	3	4	5	6	7	8	9
	0	0	0	0	0	0	0	1	0—1
	0	0	1	0	0	0	0	0	0—1

SUMMARY.
Struck out—By Shinn, 2; Brackenridge, 2. Bases on balls—Off Shinn, 1; Brackenridge, 2. Two-base hits—Coy, Ryan. Three-base hits—Olson, Fisher. Double plays—Carlisle to Lindsay. Sacrifice hit—Martinke. Stolen bases—Rapps, 2; Fisher, Olson. First base on errors—Vernon, 3; Portland, 2. Left on bases—Vernon, 5; Portland, 6. Time of game—1h. 55m. Umpires—Finney.

BROWNING HAZED.
BLOWS UP IN THIRD.

[ASSOCIATED PRESS NIGHT REPORT.]

OAKLAND, June 30.—A batting carnival in the third gave Oakland an easy victory today over the Seals by the score of 6 to 1. In the fatal third the locals fell on Browning for seven hits, which, combined with a fumble and a walk, netted them six runs.

A home run in the fourth by Tennant gave the Seals their lone tally. Much of the credit for Oakland's victory was due to the pitching of Christian. Score:

SAN FRANCISCO.

	A.B.	R.	B.H.	S.B.	P.O.	A.	E.
	4	0	2	0	2	1	0
	3	0	0	0	4	2	0
	4	0	1	1	1	0	0
	4	0	1	1	10	0	0
	3	0	0	0	0	0	0
	4	0	0	0	2	3	1
	4	0	0	0	2	1	1
	3	0	0	0	0	0	0
	1	0	0	0	0	0	0
Totals	33	1	4	1	24	14	2

OAKLAND.

	A.B.	R.	B.H.	S.B.	P.O.	A.	E.
	3	1	1	0	2	0	0
	4	1	1	0	1	3	0
	1	0	1	0	1	0	0
	4	0	1	0	10	0	0
	3	0	0	0	4	2	0
	4	0	0	0	2	0	0
	4	0	0	0	2	0	0
	4	0	0	0	1	0	0
	3	1	1	0	0	2	1
Totals	29	4	5	0	27	11	1

x—Batted for Browning in ninth.
SCORE BY INNINGS.

	1	2	3	4	5	6	7	8	9
San Francisco	0	0	0	1	0	0	0	0	0—1
Base hits	0	0	0	1	1	1	1	1	0—5
Oakland	0	0	6	0	0	0	0	0	x—6
Base hits	1	0	5	0	0	1	0	1	x—9

SUMMARY.
Home run—Tennant. Two-base hits—Vitt, Mitze, Bodie, Hogan. Sacrifice hits—Wares, Cameron. Bases on balls—Off Christian, 3; off Browning, 4. Struck out—By Christian, 4; by Browning, 2. Double plays—Bodie to Mohler, Vitt to Mohler to Tennant. Passed ball—Williams. Time of game—1h. 50m. Umpires—McGreevy and Hildebrand.

NATIONAL LEAGUE.
PIRATES CELEBRATE.

[ASSOCIATED PRESS NIGHT REPORT.]

PITTSBURGH, June 30.—Pittsburgh displayed for the first time today the black-and-gold flag won in the world's championship series last fall, and then following the flag-raising the team won the game from Cincinnati. Score:

Pittsburgh, 8; hits, 11; errors, 2.
Cincinnati, 3; hits, 7; errors, 2.

[illegible] Adams and Gibson; Row- [illegible] Klem

Premier Motor Car, Winner of the Glidden Tour.

Ray McNamara is at the wheel and Dal Lewis, who mapped out the tour, is beside him. The car made the most consistent score on the long trip.

extra bases. All of the Portland players hit the ball hard, but usually into the hands of some waiting Vernon player. Buddy Ryan caught the Vernon battery asleep in the third inning and laid down a pretty bunt in front of the plate. Brown, who did the receiving honors, was so surprised that he heaved the sphere too high for "Kitty" Brashear and Ryan continued on to second, getting there by a pretty slide. It was a clever play.

McCredie's men assailed the offerings of Brackenridge in the very first inning. Ryan was an easy out, but Olson, the second man up, placed a pretty hit into deep center field while he galloped around to third before the Vernon fielders could recover the ball. Rapps proved the pinch hitter by hitting a single to right field, on which Olson scored the first run. Rapps promptly stole second and Fisher walked. Martinke hit a long fly to Stovall in center field, on which Rapps beat the throw to third base. McCredie called for the double steal. When Brown threw short to Roy Brashear, the latter was too anxious to relay the ball back to the plate again and muffed, both men being safe, Rapps crossing the rubber with the second and last run of the game. Hetling failed to stir anything and was an easy out.

In the fourth inning Gus Fisher tripled to the extreme left field. Carlisle made a great try for the ball, but missed narrowly. Hetling sent a sizzler to Roy Brashear, who in turn relayed to Brown, who caught Fisher sliding to the plate. That was the nearest there was to a score after the first inning. The score:

VERNON.

	A.B.	R.	P.O.	A.	E.
Carlisle, lf	4	0	2	1	0
Stovall, cf	4	0	0	2	0
N. Brashear, 1b	4	0	1	10	0
Coy, rf	4	0	1	0	0
R. Brashear, 2b	4	0	1	1	0
Burrell, 3b	3	0	1	2	2
Lindsay, ss	3	0	0	1	3
Brown, c	3	0	0	4	1
Brackenridge, p	3	0	0	0	0
Totals	32	0	6	21	6

PORTLAND.

	A.B.	R.	B.H.	P.O.	A.	E.
Ryan, lf	4	0	2	0	0	0
Olsen, ss	4	1	1	2	1	0
Rapps, 1b	4	1	1	9	0	1
Fisher, c	4	0	2	6	1	0
Martinke, rf	3	0	0	2	0	0
Hetling, 2b	3	0	0	2	3	0
Casey, 2b	3	0	0	2	1	1
Speas, cf	3	0	0	3	0	0
Steen, p	3	0	0	1	2	0
Totals	29	2	6	27	8	2

SCORE BY INNINGS.

	1	2	3	4	5	6	7	8	9
Vernon	0	0	0	0	0	0	0	0	0—0
Base hits	0	0	0	1	0	1	0	1	0—3
Portland	0	0	0	0	0	0	0	2	x—2
Base hits	1	0	0	1	1	1	1	0	x—4

SUMMARY.
Struck out—By Steen, 2; Brackenridge, 2. Bases on balls—Off Steen, 1; Brackenridge, 2. Two-base hits—Coy, Ryan. Three-base hits—Olson, Fisher. Double plays—Carlisle to Lindsay. Sacrifice hit—Martinke. Stolen bases—Rapps, 2; Fisher, Olsen. First base on errors—Vernon, 3; Portland, 2. Left on bases—Vernon, 5; Portland, 6. Time of game—1h. 55m. Umpires—Finney.

BROWNING HAZED.
BLOWS UP IN THIRD.

[ASSOCIATED PRESS NIGHT REPORT.]

OAKLAND, June 30.—A batting carnival in the third gave Oakland an easy victory today over the Seals by the score of 6 to 1. In the fatal third the locals fell on Browning for seven hits, which, combined with a fumble and a walk, netted them six runs.

A home run in the fourth by Tennant gave the Seals their lone tally. Much of the credit for Oakland's victory was due to the pitching of Christian. Score:

SAN FRANCISCO.

	A.B.	R.	B.H.	S.B.	P.O.	A.	E.
Vitt, 2b	4	0	2	0	2	1	0
Mohler, 2b	3	0	0	0	4	2	0
Bodie, lf	4	0	1	1	1	0	0
Tennant, 1b	4	1	1	1	10	0	0
Lewis, cf	4	0	1	0	0	0	0
Madden, rf	3	0	0	0	2	0	0
Williams, c	4	0	0	0	4	1	1
Shaw, ss	3	0	0	0	2	3	1
Browning, p	3	0	0	0	0	3	0
Melchoir, x	1	0	0	0	0	0	0
Totals	33	1	5	1	24	14	2

OAKLAND.

	A.B.	R.	B.H.	S.B.	P.O.	A.	E.
Swander, rf	3	1	1	0	2	0	0
Wolverton, 2b	4	1	1	0	1	3	0
Maggert, lf	1	0	1	0	1	0	0
Cameron, lf	3	0	0	0	10	0	0
Hogan, 2b	4	0	0	0	4	2	0
Capron, cf	4	0	0	0	2	0	0
Wares, ss	4	0	0	0	2	0	0
Mitze, c	4	0	1	0	10	0	0
Christian, p	3	1	1	0	0	2	1
Totals	29	4	5	0	37	11	1

x—Batted for Browning in ninth.
SCORE BY INNINGS.

	1	2	3	4	5	6	7	8	9
San Francisco	0	0	0	1	0	0	0	0	0—1
Base hits	0	0	0	1	1	1	1	1	0—5
Oakland	0	0	6	0	0	0	0	0	x—6
Base hits	1	0	5	0	0	1	0	1	x—9

SUMMARY.
Home run—Tennant. Two-base hits—Vitt, Mitze, Bodie, Hogan. Sacrifice hits—Wares, Cameron. Bases on balls—Off Christian, 3; off Browning, 4. Struck out—By Christian, 4; by Browning, 2. Double plays—Bodie to Mohler, Vitt to Mohler to Tennant. Passed ball—Williams. Time of game—1h. 50m. Umpires—McGreevy and Hildebrand.

NATIONAL LEAGUE.
PIRATES CELEBRATE.

[ASSOCIATED PRESS NIGHT REPORT.]

PITTSBURGH, June 30.—Pittsburgh displayed for the first time today the black-and-gold flag won in the world's championship series last fall, and then following the flag-raising the team won the game from Cincinnati. Score:

Pittsburgh, 8; hits, 11; errors, 2.
Cincinnati, 3; hits, 7; errors, 2.

[illegible] Adams and Gibson; Row- [illegible] Klem

fer and Archer, Needham, Umpires, Rigler and Emslie.

EACH WINS ONE.

[ASSOCIATED PRESS NIGHT REPORT.]

BOSTON, June 30.—Philadelphia won today, 4 to 1, but was shut out 4 to 0 in the second game. Score, first game:

Philadelphia, 4; hits, 11; errors, 1.
Boston, 1; hits, 5; errors, 2.
Batteries: McQuillan and Moran; Curtiss, Evans and Graham.

Second game:
Philadelphia, 0; hits, 4; errors, 5.
Boston, 4; hits, 8; errors, 1.
Batteries: Moren, Moore and Jacklitsch; Ferguson and Rariden. Umpires, O'Day and Brenan.

BROOKLYN BLANKED.

[ASSOCIATED PRESS NIGHT REPORT.]

NEW YORK, June 30.—Crandall got the upper hand of Rucker in a pitcher's battle this afternoon, and New York defeated Brooklyn 2 to 0. Score:

Brooklyn, 0; hits, 4; errors, 1.
New York, 2; hits, 7; errors, 4.
Batteries: Rucker and Bergen; Crandall and Myers. Umpires, Johnstone and Moran.

AMERICAN LEAGUE.
CY YOUNG IN FORM.

[ASSOCIATED PRESS NIGHT REPORT.]

CLEVELAND, June 30.—Cleveland shut out St. Louis today. It was Cy Young's four hundred and ninety-ninth big league victory, and he pitched a remarkable game, only twenty-eight men facing him. Score:

Cleveland, 5; hits, 12; errors, 0.
St. Louis, 0; hits, 2; errors, 1.
Batteries: Young and Easterly; Ray, Bailey and Killifer.

TIGERS ARE EASY.

[ASSOCIATED PRESS NIGHT REPORT.]

DETROIT, June 30.—Chicago outhit Detroit today and won, 6 to 3. Score:

Chicago, 6; hits, 13; errors, 2.
Detroit, 3; hits, 8; errors, 3.
Batteries: Lang, Walsh and Payne; Stroud, Summers and Stanage.

MINOR LEAGUES.
WESTERN LEAGUE.

At Sioux City—Sioux City, 6; Wichita, 5.
At St. Joseph—St. Joseph, 7; Des Moines, 2.
At Omaha—Denver, 6; Omaha, 0.
At Lincoln—Lincoln, 4; Topeka, 1.

AMERICAN ASSOCIATION.

At St. Paul—First game, Toledo, 4; St. Paul, 6. Second game, St. Paul, 5; Toledo, 5. (Called end ninth.)
At Minneapolis—First game, Minneapolis, 8; Columbus, 4. Second game, Columbus, 3; Minneapolis, 2.
At Milwaukee — Indianapolis, 0; Milwaukee, 7.
At Kansas City—Louisville, 0; Kansas City, 6.

EASTERN LEAGUE.

Toronto, 2; Rochester, 1.
Providence, 2; Baltimore, 1.
Jersey City, 2; Newark, 4.

SOUTHERN ASSOCIATION.

Nashville, 0; Atlanta, 1.
Mobile, 3; Montgomery, 1.
Other games, rain.

STANDING OF THE CLUBS.

NATIONAL LEAGUE.

	Played.	Won.	Lost.	P.c.
Chicago	59	36	23	.610
New York	58	36	22	.621
Pittsburgh	57	31	26	.544
Cincinnati	60	30	30	.500
Philadelphia	58	27	31	.466
St. Louis	63	29	34	.460
Brooklyn	56	25	31	.431
Boston	63	23	41	.340

AMERICAN LEAGUE.

	Played.	Won.	Lost.	P.c.
Philadelphia	59	35	21	.644
New York	57	30	21	.638
Detroit	63	38	27	.585
Boston	59	32	27	.547
Cleveland	64	35	29	.602
Chicago	63	28	32	.448
Washington	59	27	32	.387
St. Louis	58	17	41	.293

PACIFIC COAST LEAGUE.

	Played.	Won.	Lost.	P.c.
San Francisco	89	51	38	.573
Portland	89	49	34	.550
Vernon	86	46	40	.535
Oakland	90	47	43	.522
Los Angeles	91	44	47	.484
Sacramento	84	29	55	.345

AMERICAN ASSOCIATION.

	Played.	Won.	Lost.	P.c.
Minneapolis	74	51	23	.689
St. Paul	73	47	25	.643
Toledo	71	42	29	.592
Kansas City	66	30	36	.455
Milwaukee	68	30	38	.441
Indianapolis	74	31	43	.419
Columbus	72	30	42	.417
Louisville	72	25	46	.342

EASTERN LEAGUE.

	Played.	Won.	Lost.	P.c.
Newark	55	32	23	.582
Rochester	61	36	25	.590
Providence	55	30	25	.545
Toronto	59	32	27	.542
Baltimore	59	30	29	.508
Jersey City	56	26	30	.464
Montreal	51	19	32	.373
Buffalo	52	19	33	.365

WESTERN LEAGUE.

	Played.	Won.	Lost.	P.c.
Sioux City	62	38	25	.603
Wichita	64	37	27	.578
Denver	64	36	28	.562
Lincoln	64	33	31	.516
Omaha	61	31	30	.477
Des Moines	63	32	31	.473
St. Joseph	67	28	39	.419
Topeka	61	22	39	.361

SOUTHERN LEAGUE.

	Played.	Won.	Lost.	P.c.
New Orleans	65	37	28	.569
Atlanta	62	35	27	.565
Chattanooga	62	31	29	.517
Birmingham	54	28	31	.518
Montgomery	69	33	36	.478
Nashville	65	31	34	.477
Memphis	68	32	36	.471
Mobile	67	27	40	.403

May Shorten Deer Season.

VENTURA, June 30.—[Exclusive Dispatch.] A provision is now before the Board of Supervisors by which it is sought to shorten the deer season, ma[illegible] open date from August [illegible] dates at which [illegible] now from

SOME SURPRISES.

FRIEND HARRY'S NOSE IN FRONT.

FORMER ARCADIA NAG DEFEATS SPEEDY RIGHT EASY.

Two Beasts Race Through Stretch Noses Apart After Being Lapped All the Way—Gov. Gray Outruns Lochiel With Little Effort in the Sprint Event.

[ASSOCIATED PRESS NIGHT REPORT.]

LATONIA, June 30.—The fourth and fifth races held the principal interest at Latonia today, the former as a feature and the latter because it was carded to bring together Governor Gray and Lochiel.

Friend Harry, a sprinter, scored in the handicap, defeating Right Easy after a nose and nose struggle all the way. Results:

Five furlongs: Sydney R won, Pennyroyal second, Ben Uncas third; time, 1:25.

Six furlongs: Topsy Robinson won, Hawks Flight second, Rebel Queen third; time, 1:13 3-5.

Six furlongs: Dolly Bultman won, Ethel Day second, Marbles third; time, 1:14.

Six furlongs: Friend Harry won, Right Easy second, Countless third; time, 1:12 3-5.

Five and a half furlongs: Governor Gray won, Oracle second, Lochiel third; time, 1:06 3-5.

Mile and one-sixteenth: J. W. Carter won, Lady McNally second, Elizabeth III third; time, 1:47.

SHEEPSHEAD CARD.
OCEAN BOUND BEACHED.

[ASSOCIATED PRESS NIGHT REPORT.]

SHEEPSHEAD BAY, June 30.—The surprise of the racing at Sheepshead Bay today was the defeat of Ocean-bound by Amelia Jenks in the Mermaid Stakes at one mile.

Six and one-half furlongs: Guy Fisher won, Dreamer second, Prince Gal third; time 1:20.

Steeplechase, about two and one-half miles: Sanctus won, Mellow Mint second, Water Way third; time 4:12.

Five and one-half furlongs, futurity course: Blue Mouse won, Pickaninny second, The Hague third; time 1:07 2-5.

Mile: Amelia Jenks won, Ocean Bound second, Indian Maid third; time 1:39 2-5.

Mile and an eighth: Superstition won, Bonnie Keiso second, Rockstone third; time 1:52.

Mile: Krikina won, Big Stick second, Frank Purcell third; time 1:39.

ADD BALL -d4 mb5FW

SALT LAKE STRUGGLES.
CHESTER KRUM COMES TO.

[ASSOCIATED PRESS NIGHT REPORT.]

SALT LAKE CITY, June 30.—Chester Krum, coming back to his coast form and to what he showed in the Utah Derby, easily took the feature race today. He carried light weight and won as he pleased from a good field. Results:

Five furlongs: Beaumont, 107 (Page,) won; Aunt Polly, 109 (Callahan,) second; Silver Leaf, 105 (Vosper,) third; time 1:01 3-5. Claras Babe, Nealy, Bells Kinney, Netting, Mabel Hollander, Susie Gregg, Tom Adams also ran.

Six and a half furlongs: Ben Stone, 101 (E. Smith,) won; Capewell, 107 (Gaugel,) second; Chief Desmond, 101 (Taylor,) third; time 1:22. Liberto, Roy Shumway, Harry Stanhope, The Mackintosh, Kid North, Reuben also ran.

Six and a half furlongs: Airs, 102 (Van Dusen,) won; Rather Royal, 104 (Ivers,) second; Smiley Metzner, 101 (Taylor,) third; time 1:22 2-5. Yellow Foot, Mattie Mack, Argonaut, Convent Bell and Gramercy also ran.

Mile and a sixteenth: Chester Krum, 98 (Callahan,) won; Early Tide, 101 (Coburn,) second; Edwin T. Fryer, 109 (Lindhurst,) third; time 1:47 3-5. Orbicular also ran.

Six furlongs: Hidden Hand, 104 (Rettig,) won; Billy Myer, 104 (Kirschbaum,) second; Nebulosus, 109 (D. Boland,) third; time 1:14 3-5. Novgorod, Banonica, Jessup Burn, E. M. Frye also ran.

Five furlongs: Annie Wells, 100 (McCarthy,) won; Marian Casey, 106 (Page,) second; Platoon, 107 (Fisher,) third; time 1:01 2-5. Gold Flight, Gossiper II, Aquiline, Queen of Lowlands, Lawndale Belle also ran.

SALT LAKE ENTRIES.

Six furlongs, selling: Lady McDowell, 95; Sixteen, Littleton, Foncasta, Tom O'Malley, 97; Lady Box, 99; Sadie H., 100; Fred Bent, Coriel, 102; Bellflower, 107.

Six furlongs, selling: Titus II, 97; Biased, 99; Roy T., Tillinghast, 102; Ramon Corona, Fusilleer, 104; Little Buttercup, Emma G., 107; Captain Burnett, Elder, 109.

Mile, selling: Pitain, 90; Weymouth, Silver Grain, Camera, 95; Cigarlighter, Dorothy Ann, 102; Frieze, 103; Melton Cloth, Royal River, 107; Mike Jordan, 109; Prometheus, 108; Corrigan, 102.

Mile, selling: Coonskin, 97; Meltondale, 92; Flora Riley, 104; Ocean Shore, 101; Coppers, Round and Round, 106; Duchess of Montebello, 1[illegible]

Six furlongs: Pie[illegible]

Reaches Chicago With Only Five Points Penalty.

Moline Wins Chicago Trophy With Good Score.

[BY DIRECT WIRE TO THE TIMES.]

CHICAGO, June 30.—[Exclusive Dispatch.] Tired, but happy, and greeted by the most imposing gathering which ever turned out for an automobile event in Chicago, the eleven contesting, and as many more non-contesting cars in the annual A.A.A. tour, checked in this afternoon at the end of the hardest run in the history of the Glidden trophy.

Premier No. 1 is the probable winner of the Glidden trophy, although there is a protest against the car. The Moline No. 100 probably will take off the honors in the Chicago trophy for roadsters, although the showing of both these cars is based upon their road work and the correct standing will not be known until the committee in charge makes a thorough technical examination of the cars tomorrow.

Chalmers-Detroit Car No. 5 has second best score in the Glidden class and Lexington No. 107 is second in the Chicago trophy class.

The leader, Premier No. 1, got in at 2:55 o'clock, and was followed in turn by Premier No. 2, Lexington No. 103, Cino No. 15, Glide No. 18, Chalmers-Detroit No. 5, Maxwell No. 107 and the three Molines. One of the Moline cars, which was out of the contest, punctured a tire on the road. The other two waited until it was fixed and were late in arriving.

NEW RECORD.

A new record was established on the final day's run, not a car drawing a penalty. Every one of the contestants traveled the 179 miles from Davenport without a mishap, although the roads were the worst that had been encountered in the last ten days.

The trip was started at 5:25 o'clock a.m., and the cars could have finished sooner. Two or three of them stopped a short distance from the checking-in point, about 2 o'clock, hoping the others would catch up with them.

The unofficial score of Premier No. 1 is 9 points; Premier No. 2, 720 points; Chalmers-Detroit No. 5, 39 points; Maxwell No. 7, 89 points; Glide No. 10, 1755 points; Cino No. 15, 2143 points in the Glidden class.

In the Chicago trophy class, Moline No. 100 has 12 points penalty, Maxwell No. 107 has 43, Moline No. 102 has 62, Moline No. 101 has 673, and Lexington No. 103 has 1382.

Wilding Wins Title.

WIMBLEDON, June 30.—A. F. Wilding, the New Zealander, won the championship of Great Britain from A. W. Gore, the English holder of the title, at today's place in the all-England tennis championship tournament. The score was 6-4, 7-5, 4-6, 6-2.

THERE are three different kinds of Ginger Ale:

Domestic,
Imported and
CLICQUOT CLUB

Those who have tried all three kinds, prefer Clicquot Club, because it lacks the burning sting in other ginger ales, caused by the red pepper, and because its quality and taste are undeniably superior.

Clicquot Club
(Pronounced Kleek-o Club)
Ginger Ale

The best fresh *ginger* and the best sugar (not saccharine) are used in Clicquot Club, with a dash of pure citric fruit flavor. The water (Clicquot Spring water) is the best ginger ale water in the world; and the carbonating and bottling is perfect.

Clicquot Club Ginger Ale is non-astringent.

Other Clicquot beverages
BIRCH BEER
ROOT BEER
SARSAPARILLA
BLOOD ORANGE
and LEMON SODA
Sold by the best grocers

The Clicquot Club Co.
111 Winston St., Los Angeles, Cal.

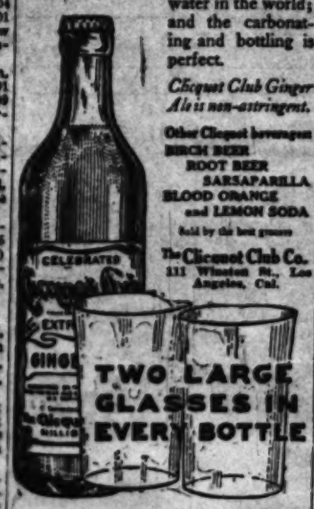

The Best Clothes—The Fe[illegible]

Auto Supplies — Automotor Equipment ELEVENTH AND MA. Home F5344. Sunset
Babcock Electric — Noted for its long life speed, perfect control climbing ability. 1944 South Figu.
Brush — $550 IMMEDIATE DELIVE. Phone 22299. 1312 S. Gra.
Demot-Lane — Steamer, 5 passenger, 32x4 tires. DEMOT 10½ H.P. Runabouts, 30 in. with Remy Magneto, F.O.B. L. A. liveries. Agents wanted. 304 S. OLIVE.
Empire Tires — Wear Longest—Our Peerless Tube is rival. Likewise our Tire Preserver articles of its kind ever put on the mar 30-75. Other sizes proportional. Em Rubber Co., 1213 S. Main. Phone F 19
Firestone Tires — For strength and durability Th Tire & Rubber Co. The non-skid strongest fabric, toughest tre Main St. Phones—Main 8170,
Ford and Velie — STANDARD MOTOR CAR CO. Twelfth and Olive Sts. F4828.
Goodyear — RAINCOAT CO. Headquarters for AUTO COATS, CAPS AND GLO 218 South Broadway.
Goodyear Tires — Everything in All Kinds W. D. Newerf Ru. 949-951 SOUTH MAIN
Great Western — 1910 Models Now Ho. H. O. VOGEL F4333—Broadway 3 1130-1132 S. Olive.
Hupmobile — 4-Cylinder 20-H.P. Bosch Magneto. $ $950. Licensed under Selden Patent. TRI-STATE AUTO CO., 600-604 So. M. C. Nason, Gen. Mgr. Sub-Agents wanted, California, Arizona,
Kissel Kar — "ASK ABOUT KISSEL SERVICE" THE KISSEL AUTOMOBI. 1246 So. Flower St. F2537.
Kline Kar — F2801. GLENN D. EDMONDS MOTOR CAR CO. 1215 S. The Kar of Klass.
Lexington — F4888. BURKHARD-CRIPPEN MOTOR CA. Pico and Grand Ave.
Mansfield Tires — The Auto Tire of Li. Guaranteed 3500 mi. The Mansfield Rubber F5596 1040
Marathon — Guaranteed for Life. CONSOLIDATED MOTOR SALES CO. Western Distributors. 1216-18 So. Home F5804, Broadway 4103.
Marmon & Cole — IMMEDIATE DELIVE. Wade Motor Sales. 1136 S. Olive.
Moon — PETREL AND SCHACHT. 3 Cars of unquestioned merit. Southern Californ tors. WILLIAMS AUTOMOBILE CO., 1201-1205 S. Phone A1162.
Pennsylvania — THEY ARE HERE—1911 MODELS RIVED. DO NOT FAIL TO SEE 1144 S. Hope St. VAIL MOTOR Call F 5047 or Main 3459 and we will to give you further information.
R & L Electrics — "THE PERFECT CONTR. R. & L. ELECTRIC AUTO 2114 W. 7th St., opp. Westlake Phones—63025, Temple 1
Warren-Detroit — and Firestone-Columbus California Automobile 950-952 S. Main St.
Waverley Electrics — Highest efficiency small dri Salesroom 316 S. Olive Phone—10877; Main 81 Lamps and charging stati Westlake Park. F. W. A. EVANS, Agt. 4317.
WELCH — MOTOR CAR AGENCY. BLINN & WHEATLAND, Southern California Agents 1246-48 So. Flower st.
White — Any make of car repaired or garaged. Open Day and Night. PACIFIC MOTOR CAR AND AVIATION C. 1216-31 South Flower Street. Main 8680.

WRINKLES that have been years in forming ca. moved in a very short time with CR. NOVATION. Free Sample and Beauty Booklet,

LIABILITIES

(Paid Up)..... $ 1,00
and Profits..... 87
..... 27,92

Total,..... $29,801

397.27
128.10
269.17

Officers

J. F. SARTORI, President.
M. S. HELLMAN, Vice.-Pres.
JOHN E. PLATER, V.-Pres.
CHAS. H. TOLL, Vice-Pres.
W. D. LONGYEAR, Cashr. &
T. Q. HALL, Asst. Cashier.
C. W. WILSON, Asst. Cashier
W. M. CASWELL, Asst. Secy.
J. H. GRIFFIN, Asst. Secy.

Directors

J. F. SARTORI
M. S. HELLMAN
JOHN E PLATER
CHAS. H. TOLL
W. D. LONGYEAR
J. H. SHANKL
H. W. O'ME
T. E. NEWLIN
J. A. GRAVES
W. L. GRAVES
W. D. WOOLWINE
W. H. HOLIDAY
WM. H. ALLEN.
HENDERSON HAYWAR

onths

reets
it and

Thompson Arrested Wife in Reno.

Thousand Dollars in o Glass Jars.

Thompson, the Los Ange- who is charged under the th receiving stolen goods, ve been embezzled by Or- ltorre, former postoffice rrested early yesterday eno, Nev. Mrs. Thompson, nied her husband, was d also be detained pend- al of Detective Browne. ons reached Reno in a automobile, a recent pur- awyer told several of his ds he met at Reno that there to place a heavy e. He appeared to be played a large bank roll. seemed much surprised d that a telegraphic re- arrest had been received ty: Fredericks. t me some mistake," he aying. "I intended to re- fter the fight." He also his wife was absolutely d that she knew nothing ofessional affairs. Chief owne of the District At- and Postoffice Inspector l leave for Reno this ing Mr. and Mrs. Thomp- this city. Both officers y that nothing could in- remain in Reno over the possible court delays t necessary to wait until before getting an order

present predicament is to a failing out, he had The Federal prisoner ed his lawyer several at he would stop at noth- rtain things were done.

LS OF ROBBERY.

the confession made to Altorre noticed the four kages consigned by the l Bank of this city to an , as he worked on the 2, 1909, in the basement ce. t he intended to take all 0,000—but found that four ed too bulky a parcel. two of the packages be- and tacked the other two, 000, in his pockets. r said he secured two s on his way home. He 000 in one jar and $10,- t. His mother, Mrs. An- e told of the embezzle- prisoner says. e put in a hole in the n of the house and the ed with cement. The concealed in another

rest, Altorre says he told mpson where he could jar. He admits that he allow the lawyer $5000

ths later, Altorre de- confession, that Thomp- m and said that he must ney. Altorre says he told find the other jar con- 0,000.

S HIS ATTORNEY.

ares that Mr. and Mrs. t to the designated spot e money. According to , the lawyer was to pro- White out of this sum de luxuries for the pris- declares that Thompson $700 out of the entire

ined another lawyer defense at the perjury orney was taken serious- as not able to be present rt part of the trial. e supposed to appeal the e United States District Circuit Court of Appeals. doing this, the prisoner his lawyer deserted him g automobile trip. The purchased shortly after pposed to have received

his long incarceration in ll and believing that At- had abandoned him Altorre sent word to the District Attorney sever- at he was ready to make He said this would in- n and that he desired being deserted in a crit- his case. confession was made, the d that it involved prose- State court.

EN PROPERTY.

ssen Dist.-Atty. Fredericks of the charge against t was decided to issue a arging the lawyer with ain property, ($15,000) be stolen. The complaint nesday in the Police ective Browne was in- d the Federal inspectors e missing attorney. uch difficulty, it was Mr. and Mrs. Thompson ld had left the city in obile. The party was e desert to Reno. Thomp- had no idea that Altorre to the postoffice robbery. prize bulldog was taken yesterday. Detective up the necessary coin to The officer said that the to blame for any possible on the part of his mas-

presentors are unwill- at they will do in regard e embezzlement or rob- inst Altorre. He is al- ed to two years in the m of Fort Leavenworth.

EZA ISLANDS TRIP.

and Pasadena Sightseers o Mariposa for Tahiti.

twenty-four from this sailed from San on the Oceanic Wednesday morning. of the travelers expect

TO L

Office S
AND
Desk R

Why "wait" for t when you can rent floor for less?

Call on premises 531-533 South

CAN
Reserved W
Fee $10
meet our special
ps. Specialists.
THE GERAR
Rooms 336 and
Broadway 4th and

McSurney's
Kidney, Bladder and Rheumatism Cure
One Bottle Cures
Prepaid $1.50 All Druggists
Send Me in 3c stamps to
W. F. McSURNEY
1807 Vermont Ave.
for a sample bottle

Do You Go
Gas Ra
It's the One

MEN'S SUITS
MADE TO ORDER
SCOTCH TAILORS
330 South Spr

Wood B
Men's Clo

feature of this 500 piano clu

If I should die during the life of the contract Fitzgerald would immediately send a receipt in full to my wife for the instrument—that is insurance that insures—guess I'll buy a Club Piano.

¶ You haven't overlooked the fact that the Fitzgerald piano club has a life insurance feature connected with it, have you?

¶ It has. It's like this:

¶ We realized before organizing this club, that in event we did organize the club, the majority of members would be those who would appreciate a protective feature like this. We thought that the members would feel a ***security*** about such a feature. We therefore figured it out, with this result:

¶ ***That in the event of the death of a club member before his piano is paid for, the remaining payments will be cancelled forthwith and a receipt in full will be turned over to his family.***

¶ There is nothing more to be said concerning this invaluable ***absolute protection***. The feature. It affords the club member thought of losing the instrument through inability to make the remaining payments should the club member happen to die before the instrument is fully paid for, can be put entirely out of mind.

¶ The agreement is made with the club member, ***in writing***--and the beauty of the feature is that the piano does not cost more than the club price ($277.50) for its being there, neither is the club member obligated to pay more than 1 dollar and 25 cents a week on account of it.

¶ The life insurance feature of the Fitzgerald piano club ***does not cost the club member one cent extra.***

Other features of Fitzgerald piano club in detail.

1. The club is to be composed of 500 members.
2. A great number of the memberships have been taken.
3. The value of the Fitzgerald Club piano is $375.
4. The price to Fitzgerald Club members is $277.50.
5. The terms are $5.00 cash when you join, then $1.25 per week. There is no interest added to this.
6. The piano will be delivered when you join, or later, as you wish.
7. The weekly payments of $1.25 begin when the piano is delivered.
8. Every instrument is guaranteed without reserve—for ten years. There are no "ifs" or "ands" in the guarantee—just a straightout guarantee as strong as we know how to make it in writing.
9. If, after 30 days' trial, the piano is not satisfactory, we will give you your money back.
10. If the piano is satisfactory after 30 days' use, the club member has 23 more months in which to satisfy himself as to the character of the piano. If it does not then prove to be everything that he expects, he has the privilege of exchanging it without one penny's loss for any other instrument of equal or greater value that we sell—(and we sell over a dozen different representative makes.)
11. If a club member dies during the life of his contract we will immediately send a receipt in full to his family for the instrument.
12. A beautiful stool to match the piano is included without extra cost.
13. The Piano will we tuned twice without charge.

¶ For the benefit of the people who find it inconvenient to visit our store in person we have compiled a booklet giving full details of the club plan and showing the three different styles and woods of the club pianos. We will be glad to mail this book free of charge to all those who will fill in and return to us the coupon in the lower right hand corner of this sheet. Write today for this booklet and we'll enclose one copy of fifty Old Favorite Songs without cost or obligation on your part.

Store open this evening until 9 o'clock

Fitzgerald Music Co.

Victor and Columbia Dealers. **523 South Broadway, Los Angeles**

Registered in accordance with Copyright Act of March 4, 1909, by Martin McCarrick and Fitzgerald Music Co. Unauthorized use in whole or in part, or colorable summaries thereof forbidden.

Fitzgerald's
20th Anniversary
Piano Club

CLIP OUT THIS COUPON NOW, AND MAIL TO US

Name

Address

City

CITY'S RECORD.

NEARLY TWENTY MILLIONS IN BUILDINGS PAST YEAR.

WITH the close of business yesterday there was recorded in the offices of the city building department a new record-breaking construction total for a single fiscal year. The figures for the period from June 30, 1909, to June 30, 1910, are nothing short of astonishing when it is considered that the really pronounced activity of the period did not begin until well into last fall. The totals are 10,064 permits, and a valuation of $19,441,610. These, the official statistics, are quite close to those forecasted in The Times, as are also the totals for the first half of the calendar year.

From January 1 to June 30, 1910, inclusive, the chief inspector of buildings issued 6192 permits for buildings to cost an aggregate of $11,741,349. If this rate is continued, the 1906 calendar year record of $15,000,000 will be totally eclipsed within the next four months.

The previous fiscal year figures were left behind yesterday with over 1000 permits and $1,000,000 to spare. The fiscal year ending June 30, 1909, is distanced by $5,000,000, and that ending June 30, 1908, by $9,000,000. It is interesting to note that the six months just closed boast a record in excess of the figures for the entire year ending on the corresponding date of last year.

The month of June, with 845 permits, and $1,558,891 valuation, added two goodly totals to the big aggregate for the first five months of 1910, giving the effect of a truly whirlwind finish. While real estate circles generally have felt the influence of the usual summer dullness, building has kept amazingly steady and the "dull" month figures have been such as to fill the city with pride and to attract the attention of the whole country to Los Angeles construction activities. Los Angeles has held for months a place in the van of all American cities of under the million class.

GOING INTO CAMP.

Ten Companies of Uniform Rank, Modern Woodmen of America, to Tent at Inglewood.

Ten companies, Third Regiment, Uniform Rank, Modern Woodmen of America, will go into camp at Inglewood tomorrow and remain there until the night of the Fourth. These companies are all located in Los Angeles county, and are officially known as the Golden State, Pacific, California, Vernon, Sunset, Pasadena, Garvanza, Alhambra, Whittier and Inglewood. The camp will be in command of Col. Pickering, of Pasadena, and it will be under strict military regulation and restriction. All the companies are to be in camp by tomorrow night. There will be exhibition drills and on the Fourth there will be a parade and drill.

Arrangements are being made for the annual log-rolling event of the order at Long Beach, August 5 to 9 inclusive. There will be a programme of athletic and aquatic events and a special marathon race. There will also

city, and Miss Bessie G. Francis, Miss Helen Freeman, Dr. W. E. Hibbard, W. E. Hibbard, Jr., Mr. and Mrs. Alfred Larson, Miss Barbara Morrison, C. C. Palmerston, Kenyon Warren and Mrs. Palmerston White of Pasadena.

INDIANS WILL GO HOME.

"Wild West" Show at Brussels Does Little Business and Poor Lo Is Uneasy.

[BY DIRECT WIRE TO THE TIMES.]

BRUSSELS, June 30.—[Exclusive Dispatch.] Half the American attractions at the Brussels Expositions are not paying expenses, as the Belgians, French and Germans do not easily part with their dimes. The "Wild West" show has been a failure, and the English syndicate responsible for it was unable to pay the Indians, who then became greatly excited. Frank C. Goings, who was in charge of the red men, appealed to American Consul-General Ethelbert Watts, who, by prompt and energetic action, restored the confidence of the Indians.

Numerous conferences were held at the American Consulate by Consul Watts, Mr. Goings and Red Shirt, Chief White Bear and M. DeLaval, legal adviser of the consulate. Mr. Watts finally decided to cable to Robert G. Valentine, Commissioner of Indian Affairs in Washington, to arrange transportation for the Indians back to their reservation in America. As a result, thirty-seven Indians and eight children will be sent home at the expense of the American government.

DO[illegible] OUR WHEAT.

is practically independent of the United States as a source of supply.

Noting the fact that the recent sharp advances in the American market failed to produce any material effect on the Berlin Exchange, the Bourse expert of the Tageblatt says that the reason may be found in the exceptional conditions which enable Germany to rely almost entirely upon other countries.

While American wheat has gone up in consequence of the general rise in all commodities, the Russian crops are expected to be large enough to cover the entire German demand at lower prices. Hence, adds the writer, the Berlin exchanges are responding more readily to price conditions in Russia than to the fluctuations in the American markets.

ALIENISTS TO DECIDE.

ITALY TO ISSUE CHARLTON WRIT.

WIFE-MURDERER WILL BE DEMANDED IF HE IS SANE.

Delay Is Caused by Translation of Papers, It Is Explained—Valid If Filed Within Forty Days of Arrest, According to Old Arrangement With the United States.

[BY DIRECT WIRE TO THE TIMES.]

ROME, June 30.—[Exclusive Dispatch.] The Ministry of Justice will issue an extradition writ for Porter Charlton in a few days and the writ will be transmitted immediately through the foreign office of the Italian Ambassador in Washington, who will make a formal demand for the wife-murderer's surrender. The delay in the issue of the writ is due to the time consumed in translating the necessary documents accompanying the demand and implies no hesitation on Italy's part.

Italy's demand for extradition is declared to be valid, provided it is sought within forty days from the time of Charlton's arrest, according to the Italo-American convention of June 11, 1884. The correspondent of the Los Angeles Times is informed that Italy will not ask for extradition if Charlton's insanity is established.

BELIEVE VICTIMS IN JAM.

Kentucky Flood Gorges Many Buildings and Thousands of Logs Which Hamper[illegible]

eral miles. It is feared that ten missing bodies are in this mass of timber. Besides the finding of two unknown men late yesterday afternoon, nothing else has rewarded searching parties. It is now believed that some who were drowned will not be heard of until telephone communication is restored.

Later news brought from the devastated districts of Licking River and Beaver Creek contains stories of exciting escapes. Some climbed trees and clung to the branches until aid came, or waited for the waters to subside enough for them to swim ashore.

Several thousand logs which had been rafted, were broken loose by the current, and lodged later in a gorge further down stream.

Latest advices from the district show that the loss of property is greater than was first estimated.

MARKET HAS BOTTOM OUT.

New York Bankers Make no Move to Dam Ebbing Value Tide. Recovery Later.

[ASSOCIATED PRESS NIGHT REPORT.]

NEW YORK, June 30.—The ebbing tide of values in the stock market began to go out at the opening this morning with a rush that showed the lock gates were wide open. The great banking interests on whose tolerance all movements of speculative expansion rest, seemed willing to let a readjustment take its course unhampered, and rumors that J. P. Morgan was holding a conference with powerful financiers were met with the statement that neither Mr. Morgan nor J. P. Morgan, Jr., had been at their offices today.

During the morning the market seemed to have no bottom. An enormous line of selling orders had accumulated over night, and from the size of the blocks that came out it seemed that the holding pools of earlier upward movements were dissolving.

Steel, common, broke through the price of 70, at which it has been said it was pegged; Union Pacific sold at a decline of twenty points from its mark a week ago, and there were many other new low marks for the season.

Late in the afternoon there was a recovery, due in part to the profit-taking of shorts, and the lessened volume of trading seemed to indicate that an easier feeling would follow the violent readjustment of earlier hours.

PUPILS' PROGRAMME.

Monrovia School Youngsters Plan for the Celebration of Fourth in That City.

[SPECIAL CORRESPONDENCE OF THE TIMES.]

MONROVIA, June 30.—School pupils from the first primary to High School seniors are intent upon [illegible] initiate Tuesday a [illegible]

Wheat Biscuit Company caught fire on White Oak avenue this afternoon, and was wholly destroyed. The chauffeur, B. Hereford, jumped in time to escape injury. Though the gasoline tank was full, no explosion occurred. Some days ago a Los Angeles representative of the company left the auto in a local garage for storage. Several mechanicians sent out by the firm failed to discover what was wrong with the car. The one who tackled the job today said he wouldn't have any trouble making the machine go, and he didn't. He left the garage for Los Angeles with a full tank of gasoline. One mile west on White Oak avenue he discovered that he was driving a modern version of Elijah's Chariot. Without an instant's delay he jumped and left the fire wagon boss itself. The machine ran against the curb.

TUNNEL FOR WATER.

The water development tunnel at the mouth of Sawpit Cañon has been completed a distance of 275 feet, and Water Superintendent Dougherty is having an air shaft sunk at this point to connect with the tunnel. According to City Engineer Geirlich the shaft will have sixty feet depth. The estimated length of the tunnel when completed is 690 feet.

The Protestant churches of the city have united in a series of open air meeting that will be held opposite Library Park each Sunday evening from 6:30 to 7:30 o'clock p.m. No regular Sunday evening services will be held in any of these churches. Similiar arrangement last summer met with much success. The congregations of the various churches enjoyed the change and voted to carry it out again this season.

AFFLICTED YOUNG MAN.

Santa Monica Veteran of the Manila Campaign Taken Into Custody on Insanity Charge.

[SPECIAL CORRESPONDENCE OF THE TIMES.]

SANTA MONICA, June 30.—Milner B. Robinson, son of George B. Robinson, has been sent to Los Angeles for examination as to his sanity. The young man's mind is thought to be affected through overstudy and sickness with the army in the campaign, following the capture of Manila. The sufferer made an attack upon his aged father, and, for the safety of the members of the family, his mental condition is to be made the subject of official inquiry.

Alma Hufford and J. D. Sanborn, automobile joy riders from Los Angeles, were arrested here late last night for disturbing the peace, and when arraigned this morning in the Police Court entered pleas of [illegible] Each paid a fine of $10. [illegible] was drunk and [illegible] arrest was [illegible]

Varicose Vei
Hydr
Hern
Piles
Fistu

Dr. M. S. Chenoweth
The Master Specialist

My large and special [illegible] fitted me to cure Varicose Veins, Hydrocele, Piles and Fistula without cutting, to experiment, and [illegible] have effected are the best proof of my ability to do just as I claim. Just what it is to be done is done, and lose no time in doing it. Not suffer any pain or loss. My cures are not only for the time but I guarantee them to be [illegible]

I am the oldest licensed and established specialist in Cali- am a graduate of one of the medical colleges in the Unit- I was physician in ordinary St. John's Hospital, St. Louis, in 1889, and railway surgeon on lines in Colorado for four years. ber of American Medical A six years, and the author and of medical works of recognize ity. I do not hide under a ca nor publish a false picture, no false statement of any kind. ally own and conduct my office patients, and treat them from the time they come to I discharge them as cured.

I offer not only FREE and advice, but of every [illegible] comes to me I will make a examination and diagnosis with Ailing persons should not opportunity to get expert their trouble.

My offices are open all day a.m. to 8 p.m., and Sundays to 12.

DR. M. S. CHENO

453½ S. Spring St., Los

Home Build

Gives you opportunity to [illegible] the credit of Los Angeles [illegible] Stock now $1.90. Pays 16 per dends, payable quarterly. 120 way. Ground Floor Mason Ge

The Iran Com

Statement of Condition July 1, 1910

RESOURCES		LIABILITIES	
Cash	$ 1,867,796.75	Capital Paid	$ 700,000.0
Investments in U. S. and other Bonds	1,581,850.63	Surplus and Undivided Profits	475,801.6
Loans	11,599,677.53	Deposits	13,926,052.5
Safe Deposit Vau'ts	50,000.00		
Other Assets	2,529.30		
Furniture and Fixtures	Charged off		
Real Estate	Charged off		
	$15,101,854.21		$15,101,854.2

Increase In Deposits January 1st to July 1st, 191

$1,375,778.93 A Net Gain of 11 Per Cent In Six Months' Time

OFFICERS

M. N. AVERY, President.
Jos. D. Radford, Vice-President.
R. P. Hillman, Assistant Cashier.
W. E. McVAY, Vice-President.
J. F. Andrews, Cashier.

DIRECTORS

W. S. BARTLETT, Chairman of the Board.
O. T. JOHNSON, Capitalist
I. N. VAN NUYS, Capitalist
E. T. EARL, Capitalist
GAIL B. JOHNSON, Vice.-Pres. Pacific Mutual Life Insurance Co.
R. J. WATERS, Pres. Citizens' National Bank
ISAAC MILBANK, Capitalist
C. N. FLINT, Capitalist, formerly Cashier Commercial National Bank
VICTOR PONET, Capitalist
J. M. SCHNEIDER, Manager Boston Dry Goods Store
WALTER F. HAAS, Attorney at Law
P. F. SCHUMACHER, Capitalist
JOS. D. RADFORD, Vice-President
W. E. McVAY, Vice-President
M. N. AVERY, President

This Bank was founded twenty years ago. During that time, under practically the same executive management, its R sources have increased from $180,000 to the impressive figures given above. This steadiness of policy, uninterrupte growth, conservative management, mature experience, absolute freedom from reproach of any character, and present amp tude and solidity of resources, should merit unreserved confidence. Our more than 31,000 Depositors recognize this. Th also appreciate the superior banking facilities furnished them and the attentive policy which has made this Institution known

"The Bank With the Efficient Service"

Spring & Fourth Sts.

NEW ANGLE.

L, SAYS OR; HE SUES.

Attorney Wayman Is Defendant.

to One Talk Foolish, Spare Declares.

Gives New Bonds at Springfield.

[DIRECT WIRE TO THE TIMES.]

O, June 30.—[Exclusive Dis- Charles Spare, one of the o voted to acquit Lee O'Neil oday announced that he had his attorney to draw up a ,000 against States Attor- man because of the latter's hat "The Browne jury was Spare was the king pin of

ile Browne reached Spring- ave bonds under the new in- there charging him with con- commit bribery.

pare refused to discuss his gh he was willing to talk ut events in the jury room. it is in my attorney's hands and saying that I have in- him to draw up the papers been at once I don't care to ing about it," said he. "The e of what happened in the make Wayman with his 11 look very foolish. Three other believed with me that White to be believed and voted to owne."

received an anonymous letter btained a death threat, but the irror refused to be frightened. r read:

Spare, No. 3211 Douglas I see that you hung the it would be the public duty you to the first telegraph pole. dog like you, as well as you it its true that Lorimer paid ice—and a dog like you who elf should be taken up for ut you will suffer for swear- some day.

irty pup.

"A CLEAN CITIZEN."

of the four jurors who voted edly for acquittal denounced e Attorney and demanded a

FORD DECORATES KING.

ON, June 30.—King George audience today to General L. Woodford of New York, of the Hudson-Fulton Cele- Commission, who presented his with an official gold medal in oration of the 300th anni- of the discovery of the Hud- by Henry Hudson and the

SMOKERS PAY THE FREIGHT.

Sizes of Cigarette Boxes and Tobacco Packages Reduced by Revenue Law.

[ASSOCIATED PRESS DAY REPORT.]

NEW YORK, June 30.—Smokers will begin tomorrow to feel the effects of the new internal revenue law which becomes operative at midnight tonight.

The law affects smoking tobacco and cigarettes directly. According to manufacturers here, cigarette boxes in most of the popular brands will be reduced in size, holding eight instead of ten cigarettes hereafter.

The use of the fractional "third" in measuring ounces of smoking tobacco is to be supplanted by "fourths." Hereafter the pouch which has contained one ounce and one third, will now contain one ounce and one fourth, and it will retail for the old price.

In the case of cigarettes that are packed twenty in a box, the new ruling will reduce the capacity of the box to sixteen cigarettes.

LIBERAL.

VETERAN FLAYS THE OLD VIEWS.

APPLICANT FOR CONGREGATIONAL MINISTRY TALKS.

St. Louisan Who Seeks Ordainment Declares People Want to Hear Sermons That Are Full of Humanity. He Does Not Run from Poker Games or Beer Gardens.

[BY DIRECT WIRE TO THE TIMES.]

ST. LOUIS (Mo.) June 30.—[Exclusive Dispatch.] His forty years training as a business man is considered by Col. F. J. Hart, a civil war veteran, aged 65, his chief equipment for the ministry. Col. Hart, who for several months has been preaching to the congregation of the Olive Branch Congregational Church, discussed religious theories as he waited today for his examination by a committee of Congregational ministers. If the result of the examination proves satisfactory, he will be ordained and installed as pastor of the church.

"The theological training which most of our preachers get does not fit them for meeting and interesting business men," said Col. Hart. "A man who can talk nothing but religion has little chance to interest a business man.

"When I go anywhere and find people playing poker and drinking I don't run away from them. I sit down by them, if I have time, and talk to them. I don't condemn the instinct of sociability which causes people to go to beer gardens. There is enjoyment in sitting in the open air and listening to music, so long as people don't drink. I visit such places myself to meet the people who go there.

"There has been too much mystery about religion. I don't argue and the whale. I just take it stands and draw its

BRIDGE JUMPER "HIT HARD."

Youth Who Takes Brooklyn Bridge Leap Rescued Half Stunned by Boat.

[ASSOCIATED PRESS DAY REPORT.]

NEW YORK, June 30.—A sharp-featured, undersized youth in ragged swimming trunks, with a skimpy coat and an old pair of trousers thrown over them, dived successfully yesterday afternoon from the center span of Brooklyn bridge to the East River, 135 feet below, for $250 in cash, three new suits of clothes and whatever fame the world may hold in store for a bridge jumper.

The late Steve Brodie acquired fame as a jumper, and long ran a Bowery saloon on the strength of it, but many say it was never proved that Steve really jumped. Several would-be suicides have been fished out of the river unhurt, after jumping, but Otto Eppers is the first to jump with unquestioned witnesses as part of a pre-arranged plan.

The boy's first words when he was fished out of the river by the crew of a passing tug, were:

"Gee! But I hit hard."

Eppers is 17 years old, the son of a lithographer. He weighs about 110 pounds. Recently he heard that a Brooklyn merchant was willing to pay $250 to the first man who would jump from the bridge into East River.

Otto jumped 104 feet from a bridge once before, and the addition of a few more feet never caused him so much as a thought. He meant to dive in one long, sweeping arc, "but," he said afterward, "I started to twist and then I couldn't arc, "but," he said afterward, "I started to twist and then I couldn't stop."

Passengers on the ferryboats who saw him said he turned like a pin wheel. He was found on his back half stunned, and paddling feebly.

KIDNAPERS HARASS MOTHER.

Expose Whereabouts of Stolen Child and Steal Second While She Is Absent.

[ASSOCIATED PRESS DAY REPORT.]

PASAIC (N. J.) June 30.—A strange case of kidnaping in which one child was returned at the same time another was stolen, came to light here today, when the police announced that Mrs. Mary Kunitsky had reported that her son, Vodick, aged 4 years, had been missing since Saturday last.

Mrs. Kunitsky has two sons. Two years ago, Joseph, then 4 years old, was stolen from his mother, presumably by a jealous relative. Soon after that Mrs. Kunitsky and her younger son came here.

Last Saturday a strange woman called on her and told her that her kidnaped son had been brought to Passaic, and left at a house nearby. The stranger offered to remain at Mrs. Kunitsky's home while she went to the address given. The mother found the missing boy, but when she got back home the younger child and the woman were gone.

CASHIER KILLS ENEMY.

TAHALAQUE (Okla., June 30.—As the result of an old grudge C. L. Pratt, cashier of the Bank of Kansas at the town of Kansas, Okla., shot and [illegible] Robert Terry, a former [illegible] here to-

THE POLITICAL WATCH TOWER

A hurry-up call has gone out to all would-be candidates for public office to hump themselves if they want to make certain of being on the official ballot at the August primaries. It has been discovered that the freak legislation which was to purify the ballot and make all nominations free and independent; didn't take into consideration the time allowance for checking up nominating petitions, and the real amount of work involved. It is now an open question whether the provisions of the law in regard to the preliminaries for the primaries can be fulfilled. It is now practically too late for the appearance of any additional candidates for State office.

In the first place there has been a general understanding that candidates for places on the State ballots had until July 16 in which to file their petitions. This has been found to be true only in theory, and altogether impracticable. The law provides that these petitions shall be in the possession of the Secretary of State by the date named, but it also says that the County Clerk must have ten days in which to check up all the names on the nominating petitions. This provision therefore reduces the actual filing time to July 6. There is no provision made as to what proceedings may be taken, in the event of the County Clerk finding it impossible to do all the checking up within the prescribed time.

Phil A. Stanton's campaign managers recognized the seriousness of the situation, and yesterday they arranged for the immediate filing of his nomination papers in the counties of San Francisco, Butte, San Bernardino, Santa Barbara, Ventura, Orange, San Diego, Imperial, Riverside, and Madera. His Los Angeles county petition will be filed today. The petitions in Kings and Sonoma counties will be filed before Monday next. This prompt action was taken by the Stanton managers so as to insure against possible delay in the forwarding of his petition to the Secretary of State's office. It will be the first petition of the kind to be filed, and therefore should be the first one to receive official attention.

The wisdom of the Stanton campaign management has been demonstrated by this new and generally unexpected situation. Instead of spending large sums of money in gathering signers in every town and county, the Stanton managers decided early in the campaign to get not many more than the legal number of required signatures. The law only requires representation in ten counties, and only three or four more than this number of counties will be on the Southern California man's document. "Ten thousand names could easily have been secured for Stanton in Los Angeles city alone," said Secretary Osborne last evening at the Stanton headquarters. "We only wanted a fair margin in excess of this number, so as to use all the time at our [illegible] attend to other matters.

after the primaries the county conventions must be held to elect members of the county central committees and promulgate the party platforms. Secretary McPherran of the Board of Supervisors yesterday afternoon notified Chairman Norton of the Democratic County Committee that he is doubtful whether it will be possible to complete the checking of the Democratic nominating petitions in time for the Democrats to hold their convention, which has been called for August 27.

This situation is complicated by the action of the Democrats in selecting a full list of candidates and taking charge of the petitions for all the candidates to be on that ticket. When all these petitions are filed with Clerk Keyes, the law directs that he shall certify the list back to the chairman of the Democratic County Central Committee. This, Mr. McPherran informs me," said Chairman Norton last night, "looks like a physical impossibility. If it is, I don't know where we are going to get off at in regard to holding our convention. The law says we must hold it before August 21. Of course that may not be any of McPherran's troubles; but where will we find ourselves?"

Candidates for public office must keep their advertising placards where people may not see them. This is the order of Chief of Police Galloway, who announces that he will not permit the desecration of telegraph, electric lighting or street railway poles with advertisements either tacked, pasted or painted thereon. The chief also includes for enforcement the ordinances that prohibit the distribution of handbills or cards in city parks or on the streets; or the fastening of any similar things upon trees or shrubbery. For this action, if never for any other, Chief Galloway deserves a medal. He will also get the heartfelt thanks of candidates and everybody else, with the possible exception of the printers who reap a harvest in the printing of campaign trash. Candidates ought to be thankful for it will mean the saving to them of large sums of money.

Now far be it from me to impute any ulterior motive to the dignified Scot that wears with such attractive grace the uniform of Chief of Police, but it is interesting to observe that just when Galloway directs the cessation of a certain form of advertising, the agent for the Link-Rooster contingent is touring the county making deals with all the country newspapers for "space," buying up all the little sheets they can. Chief Galloway may not be aware that last December his Uncle Aleck utilized the telegraph and all other poles that he could get, for the exhibition of his senile face, and the little bunch of whiskers on his chin. However, the Goo-Goos and their allies have evidently decided to dispense with that sort of advertising and now have Attorney Parrott visiting the out-of-town newspapers to secure space for future use.

They have the right kind of Republicanism in Riverside county. There are no "ifs," "buts" or "maybees" about it—it is straight, strong and strenuous with an enthusiasm that recognizes the Red, White and Blue as the official colors of the party, and President Taft as its leader; and it has no use or patience for the Aguinaldos that would sacrifice the Republican party for selfish personal reasons. It is interesting to note that at the recent meeting of the Riverside County [illegible] was

by the Riverside Central Committee will be found of more than ordinary interest. Following is an official copy:

"Whereas, the County Central Committee of the Republican party in the county of Riverside, State of California, approves and supports the State Central Committee in the adoption of the resolution referred to, especially at this time, when so great an effort is being made to disrupt the Republican party in this State,

"Now therefore, be it resolved, that the County Central Committee of the Republican party in the county of Riverside, State of California, heartily endorses and adopts the resolutions passed by the State Central Committee.

"And be it further resolved, that we heartily commend our Representative in Congress, Hon. S. C. Smith, for his aid in securing the tariff on citrus fruits, for his untiring efforts in the interests of the people of his district, and for his earnest support of the national policies so ably represented to Congress by our President, William H. Taft.

"And be it further resolved, that we regret exceedingly the action of Hon. Frank P. Flint in declining to run for United States Senator to succeed himself, as we believe no Senator has conducted himself more worthily at Washington, both in his support of the interests of the State of California, and of the national policies enunciated by our President, William H. Taft. All classes and conditions of people would support his return to the Senate, where he has secured for himself, without a breath of suspicion of unfair or dishonest conduct, a position of power and influence which he has constantly used for the welfare of the people he represents.

"We realize that the people of this county have been especially benefited through his support of the tariff on citrus fruits, the appropriation for a United States postoffice, the aid for the mission Indians, and the protection of our water rights, and in behalf of the citizens of the county of Riverside we extend to him our sincere thanks for his able efforts to promote the welfare and best interests of the county of Riverside and the State of California." THE WATCHMAN.

WANTS MATE PUNISHED.

Wife Alleges He Failed to Pay Her Alimony—Both of Virginia's First Families.

[BY DIRECT WIRE TO THE TIMES.]

NEW YORK, June 30.—[Exclusive Dispatch.] Mrs. Virginia Lee Henry of No. 76 Pierpont street, Brooklyn, through her attorneys, J. S. and H. A. Wise, obtained an order today from Supreme Court Justice Kapper, requiring her husband, John Randolph Henry, to show cause why he should not be punished for contempt of court for failure to pay alimony aggregating $5860.

The order is made returnable on July 12. The defendant, Henry, is said to be a lawyer at Wheeling, W. Va., and the son of Maj. Henry, who ran for Governor of that State a year ago.

Mr. Henry is related to the Randolph family of Virginia, while his wife is a member of the Lee family. The Henrys were married at Washington, D. C., on May 29, 1900, and have one child, Lucy Ashby Henry, 8 years old.

A Booklet for Investors.

Many smokers prefe cigars. Tell the dealer Single Binder. Factory

Have you Frank S. Lon grand Piano? now."

413 W. F Adjoining A

IF YOU DON'T SHO At "The Pi Ics Don't Buy Yo 452 South

Japanese THE YAMA 635 TO 637 S. We always serve yo and cake in our pre

New NO. 3, 62 J. F.

The Old Reliab (Establish —PIAN Angelus M 630 West

10c a Button Dutchess

ITIES

$ 700,000.00

475,801.69

13,926,052.52

$15,101,854.21

July 1st, 1910

11 Per Cent

s' Time

TLETT,
an of the Board.

E. T. EARL,
Capitalist
ISAAC MILBANK,
Capitalist
J. M. SCHNEIDER,
Manager Boston Dry Goods Store
P. F. SCHUMACHER,
Capitalist
M. N. AVERY,
President.

me executive management, its Re
steadiness of policy, uninterrupte
of any character, and present ampli
00 Depositors recognize this. The
has made this Institution known a

rvice"

Sts.

Committee
an ordinary
ficial copy!
Central Com-
arty in the
e of Cali-
n the State
adoption of
especially
t an effort
the Repub-

nired, that
ties of the
ty of Riv-
heartily
resolutions
Committ-

ived, that
Represen-
C. Smith,
e tariff on
ing efforts
ple of his
t support
bly repre-
President,

ved, that
action of
clining to
r to suc-
no Sena-
re worth-
his sup-
State of
nal poll-
President,
and con-
rt his re-
e has se-
a breath
dishonest
ly used
e he rep-

e of this
benefited
tariff on
on for a
aid for
rotection.
behalf of
of River-
sincere
promote
ts of the
State of
TMAN.

ED.

Pay Her
ia's

Many smokers prefer
cigars. Tell the dealer y
Single Binder. Factory,

Have you hea
Frank B. Long
grand Piano?
now."
413 W. Fifth
Adjoining Au

IF YOU DON'T B
SHO
At "The Ply
Don't Buy Year
452 South S

Japanese
THE YAMA
635 TO 637 S. BR
We always serve you
and cake in our pretty

New "W
NO. 3, 623
J. F. HU

The Old Reliable
(Established
—PIANO
Angelus Ma
630 West Sev

10c a Button-
Dutchess
AT
Silverw

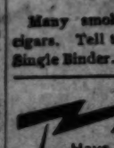

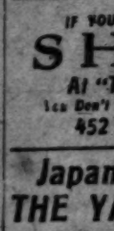

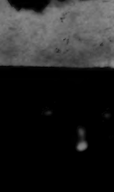

DISSOLUTION OF PARTNER-
Notice is hereby given that the
heretofore existing between Roy
and Robert F. Collier, doing business
firm name and style of Hancock &
Cash Grocery, at No. 1261, Con-
Los Angeles City, Cal., is this day
mutual consent. Robert F. Col-
his interest in said firm
to Roy Hancock, who is author-
collect and receipt for all bills and
accounts, owing to said firm, and
pay all debts and liabilities owing
ROY HANCOCK.
ROBERT F. COLLINS.
Los Angeles, Cal., June 25, 1910.

LE — THREE COOK BOOK NO. 2,
tion; now on sale. The largest, most
and economical cook book of the
by the Times Prize Cooking Con-
recipes for Spanish and Mexican
the Japanese department are big
the publication. The recipes,
by the Times Prize Cooking Con-
Southern California
and hotel chefs. Price 50c; by
Address THE TIMES, Los

ND LAUNDRY CO.
rates; mend-
free. Work called
Branch Office, Main
Main 6; main office, Broadway 8222,
& HAM FEDRO ST.

ANCE OFFICE, 10-402 S. SPRING
statements and subscriptions left at
office of The Times will
to at the main office.

MRS. MASSON,

palmist of London, Eng., may be
SPRING ST. (over Owl
by those desiring careful, con-
reliable hand readings from one
most palmists of the day.
PATRONAGE SOLICITED.

MADAME ANNUVE.
MADAME ANNUVE.
palmist and psychic.
158 S. HILL ST. 154

— MIKE POLICH, ANY ONE
his present address will confer
informing DANIEL MEUHART,
present st., room 220, Los Angeles,

— PROF. STANLEY LEAVES
in Europe. Announcement
will be made in this paper.

PROF. ALPHOUSE, NOTED AS-
palmist, 28 yrs. in Los Angeles,
of work. 354½ S. SPRING.

Help, Male.

EXPERIENCED PLATEN PRESS-
at once. WESTERN LITH-
CO., 216 E. 2nd st.

EXPERIENCED DERRICK CH-
gas quarry foreman. Call 636 FA-
ELECTRIC BLDG.

GOOD, HANDY HELP-
Call Main 8254 or Home 10125,
MR. GORDON.

BARBERS, FIRST-CLASS,
Saturday and Sunday, $8 and
on E. FIFTH ST.

CEMENT FINISHER. APPLY
CENTRUM CO., E. Fifth and Sea-

EXPERIENCED BUSHELMAN
BEFORE 10 A.M. SUPERINTEND-
ADWAY DEPARTMENT STORE.

BOYS, 16 YEARS AND OVER, TO
department. Apply BISHOP
and Alameda sts.

DELIVERY BOY WITH WHEEL;
thoroughly; wages $7. Apply
Main.

ALL-AROUND FINISHER AND
repairer. MACEY FURNITURE

BARBERS, EXPERIENCED,
Saturday, $8 each and permanent-
FIFTH ST.

FOR DELIVERY AND
man with a wheel and deposit
Call 824 S. SPRING.

AUTHOR WANTS HIGH
to sell new book during vacation.
BOX 194, Watsonville, Cal.

CHERRY PORCHES AND SIDE-
Apply at 86 VICTORIA
Pico Heights car.

EXPERIENCED WORK FOR ROOM
and board while attending
Fifth st.

LASTERS AND CUTTERS
Brunswick Hotel), on Sat-

EXPERIENCED WIRE
BLICK & CO., 630 South

A CABINET MAKER, ONE
preferred. Apply 2622 S.

EXPERIENCED GROCERY
first-class man. Ap-

TO BID ON PUT-
cottages. Call ROOM

STONE, WAGES $4.

SHEET METAL

BUREAU.

DRESS MAKING
Dressmaking, Millinery, Etc.

DRESSMAKING AND MILLINERY
Ladies' tailoring. 1 will go to your
MRS. M. NATIONAL

DRESSMAKING AND MILLINERY
Ladies' tailoring. I

...modern conveniences; large, sunny ... dining-room, wainscoted, and ... buffet with French mir... ...ctions; carved floors; beautiful ... W. WASHINGTON ST. 2346L.

...ND FLOOR OF NEW HOUSE, ... rooms and kitchenet, extra ...d private bath; a beautiful ... all summer, $25 per ... from Broadway, 34th or ... E. RENO. Phone 10485.

...ms.
...W. First $12.5
...second st. $12.5
...second st. $15
...se, up to date, absolutely clean. ... FIRST ST.

...ISTIC MODERN NEW BUN... ...at; also 4-room flat, cab... ...ooking, lundry; adjoining ... new building. "CHATSWORTH ...84 and 884 Park View st. W.

...ROOM MODERN FLAT, WITH ... ...; will locate in Glendale ...dance st., on Central ave., with... ...ank. M. W. ATWOOD, owner, ...Helman Bldg. Main 4664 or

...S. ALVARADO ST., 2 MOD... ...ms, separate entrance; hardwood ...beds, buffet, gas range, heater; ...screen porch; water paid; lawn ...ower. GARRETT, A1788.

...ER COTTAGE FLAT, NO. 351 ... New, sunny; 5 rooms and ... Rental $30 per month; water ...nished. Close to Union ave. ...RT, phone 62779.

...per flat at 2141 Dalton ave., 4 ...ths, buffet and cabinet kitchen; ...r paid. Take West Jefferson ...ition ave.

...OM MODERN UNFURNISHED ...20 N. Bunker Hill; also four ...housekeeping rooms, 229 N. Grand ...N. GRAND.

...SE IN 5-ROOM FLATS, GAS ...r paid, rent reasonable. Also ...ottage. HUBBELL INVEST... ...Bullard Block. Phone A1784.

...DERN LOWER FLAT, WATER ...e distance, 624 Towne ave., $22; ...ottage, $30. Apply to owner, ...DENSON, 239 W. Third st.

...W LOWER 6-ROOM FLAT, ...ge; fine location. 1663 SLATTO ...Burlington ave.; water paid. ...UM 81805. 6284. Main 6404.

...DERN 6-ROOM SUNNY FLAT, ...nd Figueroa, 1830 BOND ST. ...th; water paid. Home Phone

...ELL 6-ROOM LOWER COT... ...874 W. SIXTH. Walking dis... ...modern and convenient. Call

...OM NEW FLAT, MODERN IN ... private stairs and porches; fine ...ation; polished floors; gas heat; ...onable. 1232 CATALINA ST.

...FURNISHED OR FURNISHED, ...ove apartments; private baths; ...ptionally good neighborhood. 351

...UNFURNISHED, 4 ROOMS, ... and attractive. Call evenings ...NE 54728.

...W MODERN FLAT, 5 LARGE ...ooms, every convenience, wa... ...$32.50. TEMPLE 1738. 54782.

...OM MODERN LOWER FLAT; ...uilt-in bookcases and china clos... ...paid. 1815 CHERRY ST.

...OM IN MODERN 6-ROOM ... with all modern conveniences. ...p.m., 2624½ W. SIXTH ST.

...LATS, 5 AND 6 ROOMS, BEAU... ...ave, rent reasonable. Apply ...ON, Pacific West 5057.

...FURNISHED MODERN FOUR... ...s airy; no children. 412

...ERN 6-ROOM FLAT, CLOSE ...ley street. 1811 SANTEE ST.

...OM MODERN UPPER FLAT, ...at 1826 WEST 19TH ST.

...NEW 4-ROOM FLATS, 3 WALL ...RNACES, HILL. Phone 52088.

...OSE IN, MODERN 4 AND 5-... ...at. 400 and 406 S. FREMONT.

...OM FLAT, WESTLAKE DIS... ...ne 56314. $20 per month.

...OSE IN, 3-ROOM FLAT, UN... ...2 BOYD ST.

...FRONT ROOMS WITH WATER, ...7 28TH ST.

...NE 6-ROOM UPPER FLAT, ...ce. SOUTH 6882.

...TIFUL RENT IN CITY; $11; ...ight bath, 149 W. 16TH ST.

...W FLATS, 4 ROOMS, BATH, ...16TH ST. Phone Main 7669.

Furnished Flats.

...6-ROOM THOROUGHLY MOD... ...NISHED FLATS, HAVE JUST ...LY RENOVATED. PIANO. ...0 W. NINTH ST. FOR FULL ...S CALL A. T. JERGINS & ... W. HELLMAN BLDG. A1341.

...MODERN, WELL FURNISHED ...me and bath; adults only; rent ...ason; 1 block 6th car. 2071½ W. ...minster walk from Third and

...ROOM HOUSEKEEPING FUR... ...$35; bath, gas, electricity, piano, ...ge; location; near 2 car lines; 15 ...Broadway. 1731 E. 21ST ST.

...$50; COMPLETELY FURNISH... ...ottage flat, modern conveniences; ...00 E. AVE. 64, corner Pasadena

...NEWLY FURNISHED UPPER ...t, modern and complete; rent ...PHONE 56158, MAIN 135.

...ODERN UPPER FLAT, FUR... ...unfurnished; oak floors, high loca... ...ELLARD AVE. Pico Heights

RANCHOS ACRES.

$50 PER ACRE AND UP.

EASY TERMS.

WITH WATER AND GAS.

THE 160-ACRE NEW SUBDIVISION

NOW SELLING FAST.

...the tract, just going on the map... a 10-acre tract from the car line... the tract. The soil is ideal for the raising... small fruits and vegetables. The... price includes 8-foot cement walks... water and gas. What's the use of... small city lot when you can have... city convenience and an acre of land?... with, all come to your door. The mail... delivered. The telephone is there. The... here is but 6 to 8 miles from the... Main sts. This car test is the most... we have placed on sale.

YOU REALLY WANT AN ACRE,

BUT NOW,

HOW TO GET THERE.

...car marked "Cerbat Line" in the... Electric Building, or anywhere on... Pico st., and get off at Garfield... Robinson will meet you there with... to show the property; or come to... office for free transportation. Our... agent is on the property from 9:30... until arrival of the car leaving the... at 5:00 p.m.

...LANDS INVESTMENT COMPANY,

...20 Pacific Electric Bldg.,

...Sixth and Main.

...Home 10515. 24way 2482.

...ESALE—FINE STORY-AND-HALF... galow on east-front lot, 50-foot lot,... Monota car and city st.; 5 rooms, with... all fine furniture, including piano,... for less than house alone should be... very easy terms. This is no catch "ad"... a property that must be sold. Widow... hind on payments and must sell at once... urge. Small payment down, balance easy...

RIGGS-MYRAN & CO.,

...622 Monota ave.

Phones—South 6462 and 22605.

...FOR SALE—BEAUTIFUL 1-ROOM BU... LOW, $2650, ONLY $200 CASH AND... MONTH, INCLUDING INTEREST.... house has all of the latest attractive... terms, such as large concrete porch, hand... floors, large closets, screen porch, ope... kitchen, linoleum covered floors in kit... and bath, papered walls, etc. See this... before it is sold. OWNER at 611 W. 54th st.... Take Monota ave. car marked 54th st., ge... at Hoover and walk south to 54th Place.

...FOR SALE—FURNISHED OR UNFURN... of house of 6 rooms and reception hall,... nace, 2 baths, 3 toilets, screen porch,... sleeping porch, 5 bedrooms; 3 have statio... wash stands, large closets every; hardwo... hardwood floors, gas, electricity; half b... from University yellow car line. Call... 1:30 to 3:30 p.m.

...2220 W. 20th st.

NATHAN W. TARR, Owner,

Main 1468.

...FOR SALE—IN FOOTHILLS, 1½ BL... north of hotel, Hollywood; new 5-room... galow, built in shape of letter "H"; l... living-room, dining-room, breakfast-r... kitchen, room closet on one side, 2 bed... bath, large hall and closets, connected b... tractive reception hall, large front p... south, corner patio facing hills; wate... heat in all rooms; garage; chicken... fine lawn and shrubbery; complete... once. Call. Owner on premises, 627... TERRACE, Hollywood.

...FOR SALE—BUNGALOW, 5 ROOMS, BA... fine lawn, flowers, chickens, corral on... lot; close to car; will exchange for... electricity, all ready to move into; fine... on 51st st., near Figueroa boulevard; te... for all $3250; small payment down, ba... like rent.

RIGGS-MYRAN & CO.,

...622 Monota ave.

...SALE—

A REAL OPPORTUNITY FOR

SMALL INVESTORS.

...years ago, lot in Highland Park... about $500. Now they are worth...

...IDENTAL COLLEGE made Highland... what it is today.

...Occidental College bigger and better... ever, increasing Highland Park.

...moving to EAGLE ROCK.

...are selling some of the very choicest... Eagle Rock for $50 to $100 per... $10 down and balance in small monthly...

...Call at office on premises, or see...

...over our pretty lots anywhere AT...

...PRICE—we will give you absolutely...

...all streets paved, concrete curbs, wide...

...sidewalks, cement crosswalks, shade...

...you can pay $20 to $50 down...

...balance $10 a month.

...IS A REAL OPPORTUNITY.

...Trips to See Us.

...WARD & WILDEY COMPANY,

...Laughlin Bldg., 216 S. Broadway.

...BOURNE, Mgr. Eagle Rock Office.

...Eagle Rock cars on Broadway.

...FOR SALE—WEST FRONT ON WESTERN... 50-foot lot; ready to come to have a hand-... home will start. Price $2650. $250...

...SALE—CASH TALKS; 50x175, NEAR... and Sunset, Hollywood; price less... per foot; $600. PHONE owner...

...SALE—WANTED TO SELL A LOT AT... Will sell very cheap. $2500.

...SALE—

Acreage for Subdivision.

...SALE—TWENTY ACRES READY FOR... Riverside, ave., Riverside,... mile from Pomona; new electric... all pass through middle of tract. Phone... 1000, Los Angeles.

...SALE—

Business Property.

...A BIG SNAP.

...SEVENTH ST. WITHIN 130 FT. OF... ST., IMPROVED WITH TWO-... BRICK BUILDING, WELL RENT... WE CAN DELIVER THIS PROPERTY... $65 PER FRONT FOOT, WHICH IS... THAN ANY OTHER PROPERTY IN THE NEXT... STREET PRICE IN THIS BLOCK. SEV... ST. IS THE BEST CROSS-TOWN... STREET IN THE CITY. GO... COMMERCIAL AND SEE THE TRAF... AND BUSINESS HEAD IS GOING ON... AND THIS PIECE OF PROPERTY.... PROPERTY IS CLEAR; OWNER... TAKE BACK MORTGAGE FOR...

...$200 PER FOOT.

MR. KING,

MINES & FARISH,

...25 S. HILL ST.

...SALE—

City Lots and Lands.

...SALE—A BIG ACRE...

...20 MINUTES BY TROLLEY.

...DY LOAM SOIL. FREE WATER...

...don't you get a $10 acre? Th... cash you need to start at on... pay down; $10 monthly will pay... Mortgage of $500 can be... reasonable interest or can be... OWN this property and g... to quote to the right party a p... to be attractive, as we don't... or equity into cash. Write... GRAY & CO., Fresno, Cal.

...LOTS FOR AN INVESTMENT...

...50 lots for $250 up. Easy terms... $10 monthly. My lots are all s... three blocks of... street work, water, near... See...

GEORGE W. MOORE.

...INVESTMENT COMPANY...

...Way. 2462. 220 Pac. Elec...

...BIG SACRIFICE.

...RESIDENCE LOT. SNAP FO...

...ft. of fine frontage on Hoover... beautiful location. Residence... Owner compelled to sacrifice... $600; make offer.

...OS. C. BUNDY & CO.,

...601 S. Hill st.

...— BEAUTIFUL EAST... 4-room California bungalow... all improvements in and... Echo Park; price $1850... $50 cash and interest at...

...E A672.

...$1850; CORNER, LONG... ...st., 2 per cent; be... ...is an estate; F. P. KENNE... ...S. Hill st. Phone 1... ...going to make a good profit... ...the man?

...— BETWEEN MONETA... ...st. Gate to alley; 5... ...complete, rapidly growing... ...$50 cash; $10 a month; no... ...147 S. Broadway.

...GRAMERCY PLACE...

...100x132, Slide, half cash... ...Grand, Slide, Hill... ...Fernando st.

...SALE—

Business Property.

...LITTLE COUNTRY HOME.

...PRICE $600.

...Between Glendale and Burbank... ...acres planted to full-bearing fruit... ...Fine 5-room bungalow, 2 assorted... ...with fireplace, 1 apple, 6 quince,... ...peach and Tokay grapes... ...There is a good barn, chicken cor... ...and it's one... ...of the best in the valley. The pro... ...is on the... ...within 2 miles distance. Valley... ...

...See R. P. SHEAL, SALES MGR.,...

...with Fiske-Stevens-Mahan & Co.,...

...10 W. First st., Security Bldg.

...SALE—

...

...SALE—

...

...SALE—LOT, GRAND AVE. NEAR... ...lington, lot 44x135 to alley; improved;... ...$1200; per year under lease; ALSO 80... ...on Grand ave., near Garland; this is... ...$600,000 pleasure pier, at $1000 less than any... ...other lot in block, come to see me, as I... ...am ready to make a big sacrifice. Price... ...for short time will be $1650. OWNER, 204... ...W. 30th st.

...FOR SALE—BIG BARGAIN, OCEAN PARK... ...$5000; 10-room, completely furnished, 4 bed-... ...rooms, 2 sun parlors; fine corner, best resi-... ...dence district. Key at 51 PALOMA, or see... ...BLACKMORE, 424 Merchants' Trust. A1167,... ...Main 6324.

Redondo.

FOR SALE—LOT IN REDONDO, $325, 2 blocks from ocean; 2 blocks from new bath-house; think of the price and location, only $325. C. L. SIMMONS, 122 S. Broadway. A2294.

FOR SALE—REDONDO LOT, NEAR CAR line; handy to school, church and beach; fine view; will take part trade; cost $500. LAMB, corner Jefferson, Grand ave.,

Oceanside.

FOR SALE—OCEANSIDE, CALIFORNIA. For home, health, sunshine and wealth, for chicken ranches, bee ranches, city lots, address E. W. KING, Oceanside, Cal.

FOR SALE—

Country Property.

FOR EXCHANGE — IMPROVED RANCH near Perris, $2500; mortgage $500; chicken ranch, Beaumont, $1250; mortgage $300; sub-divide clear. UPLAND REALTY CO., Upland, Cal.

FOR SALE—FRUIT LANDS, HEMET, CAL.: oranges, apricots, peaches and pears; young trees, nearly all in bearing; new 5-room house; full, permanent water rights. Address OWNER, DESILVA, 2107 Hoskins ave.

FOR SALE—6 ACRES AT LUGO ON SANTA Ana line, good pumping plant, new wind-mill and tank; 14 acres in alfalfa, balance in sugar beets. Price $400 per acre, ½ cash. ROBERTSON AGENCY, 128 S. Broadway.

FOR SALE—4 ACRES OF GOOD ALFALFA, twenty minutes' run from city on Whittier line. Only $4000; mortgage $1000. It takes quick action to get this. E. E. DUNN, 1313 S. Grand ave. Phones 24wy. 3122 or 22290.

FOR SALE—640 OR 320 ACRES, $12.50 PER acre, half cash; choice California farming land in fertile valley, abundance water. This is an extraordinary bargain. W. H. MACOMBER, 324 Laughlin Bldg.

FOR SALE—THIRTY ACRES FOR SALE very cheap in foothills, north of Pasadena. SEA BOARD REALTY CO., 215 Copp Bldg., 218 S. Broadway. Phones F5480; Broadway 2872.

FOR SALE—WALNUT RANCH. ALL... part of 29 acres, fine soil. Good location, Covina car line, 2 blocks to postoffice. J. B. SMITHSON, 121 Monte.

FOR SALE—ACRE AND HALF, FINE SOIL, full water right, on Moneta-Redondo car line. $50 per acre, half cash. Phone A6232. MUNHOLLAND, 604 H. W. Hellman Bldg.

FOR SALE OR EXCHANGE, RELIN-quishment, 10 acres, 4 miles southeast of Brawley. Land suitable for cotton or sugar beets. OWNER, box 82, Santa Ana, Cal.

FOR SALE—$4000, $2000 CASH. HERE IS A REAL SNAP.

10 acres, 1 set to Valencia oranges, 2 in fam-... ily apples, etc. Cozy 4-room house and... outbuildings. Water stock. 1¼ miles from... center of town of size. 6 minutes' ride... from Los Angeles on fine road along north... path. Price $4000. Easily $5000 in a few... months. Only $2000 cash. Balance to suit.

FOR SALE—

Poultry Ranches.

FOR SALE — POULTRY RANCH AND

...

...

...

LOAN
URE, PIANOS, WAGONS, LIVE
S, without removing them from
sion. Our rates are positively the
he city for this class of loans and
o additional charges of any kind.
ns can be made to pay in small
monthly installments to suit the
All transactions are strictly confi-
o inquiries are made of your
or employer. Additional time in
case of sickness or misfortune.
nstances taken into consideration
s. If you owe any furniture,
or other loan company, we will
for your and advance additional
n't hesitate to call on us for fur-
ation. Office hours, 8 a.m. to 6 p.m.
CENTRAL LOAN CO.,
rne Bldg., 251 S. Broadway,
hones—F4312, Main 4918.

TO LOAN ON REAL ESTATE.
cent., best business property.
cent., outside business property.
cent., best residence property.
cent., outside residence property.
No red tape. Any sum desired.
small city loans a specialty.
Ranch loans solicited.
mortgages and deeds of trust.
Bank stocks bought.
STRAIGHT BUILDING LOANS.
cent., on A1 business property.
cent., on residence property.
cent., on 2nd grade residence property.
best bungalow plans.
Title Insurance & Trust Co.,
ntee & Trust Co., Los Angeles Ab-
trust Co., First National Bank,
ational Bank.
THEWS & MATTHEWS,
Leading Mortgage Brokers,
Bldg., corner Third and Spring.

ATES.
KUSEL LOAN CO.,
mson Bldg., Third and Spring.

NDS, SALARY, FURNITURE,
from $50 to $100 to salaried people,
ANY SECURITY WHATEVER.
plain note. They pay the money
WEEKLY, SEMI-MONTHLY OR
Payments to be made in any
y feel they are able to pay without
to them. EITHER BUSI-
OCIATES OR FRIENDS will not
y business dealings with us. Hal-
or any person holding a salaried
depend on us for CONFIDEN-
ATMENT AND LOWEST RATES
EST—3 TO 10 per cent, lower than

loan any amount on
DS—FURNITURE—DIAMONDS.
DS—FURNITURE—DIAMONDS.

MONEY.

TO BUILDERS AND CONTRAC-

making a specialty of building loans
money to loan for this purpose, at
es of interest.

Fund and Mortgage Dept.
ITY & COUNTY BANK.
Second & Spring st.

QUIET, CONFIDENTIAL
ans to all employes from $10 to
We want is your personal note. No
quired. Rates cheapest and pay-
lit your convenience. No one will

NATIONAL LOAN CO.,
ms Bldg., Second and Spring sts.
in 8 a.m. to 6 p.m., Mondays and
ntil 8 p.m.

ARE DEAL LOAN OFFICE, INC.
re money on diamonds, watches,
ls, guns, cameras, than any other
gold, silver and valuables bought.
be convinced.
225 S. MAIN.
or south Albert Cohn's grocery.

OUR RATES
ON $25 PAY US $ .95.
ON $50 PAY US $1.35.
ON $100 PAY US $2.95.
PAYMENTS INCLUDE ALL
ANY PRINCIPAL. OTHER
IN PROPORTION. LOANS ON
S, PIANOS, HORSES, WAGONS,
STORAGE RECEIPTS, DIA-
ASSIGNMENTS, ETC.
AN AMERICAN LOAN CO.,
428 S. SPRING ST. PHONE F1133.
ADG. MAIN 8267.

ALL KINDS OF MONEY—
unt on any kind of good security.
trust deeds and contracts dis-

OND MORTGAGE MONEY.
vate money to loan on good second
trust deed security.
URGENCY LOANS.

e in immediate need of money, from
$2000, you can get it within 24 hours
ligour, or
OLIVER, MONEY LOANER,
123 S. Broadway.

TO LOAN—
erve unlimited capital to loan on
ed property between First and
Main and Hill sts.
LAWRENCE B. BURCK COMPANY,
142 South Spring st.
Phones. Home 10636.

TO LOAN—
ME-IN INSIDE BUSINESS PROP-

ES RESIDENCE PROPERTY,
FARM LANDS.
ADING LOANS A SPECIALTY.
ON LOWEST RATES.
R. G. LUNT,
ESTABLISHED 1888.
SECURITY BLDG., 8TH AND

MONEY TO SALARIED PEO-
ans or professional men and women,
OUT security; charge made in this
at also loan on chattel mortgages, sec-
ages on real estate and indorsed
the very lowest rates. Loans on
and machinery a specialty. First
Oceans on city and country real es-
o stated. Twelve years in the money
ness in this city.
con. Confidential. Reliable.
INKIN & CO., 304 Herman W. Hell-
Los Angeles, Cal. 'Phones A1310,

TO LOAN—
REAL LOAN $50,000 AT 7 PER CENT.
MOVED DOWNTOWN PROPERTI.
SUM LOAN PREFERRED.
LAWRENCE B. BURCK CO.,
142 S. SPRING ST.
PHONES. H. 10636.

ARE THE STATE'S MONEY
FOR A FEW MONTHS.
Bills paid and owe one party by
on your personal note. We are
company in the city which makes
to salaried people only. Your
ditors or employer will never know.
ain; no indorser or security.
THE STATE LOAN CO.,
Grosse Bldg., Sixth and Spring sts.
a.m. to 6 p.m.; Monday and Satur-
until 8 p.m.

$15 LOANED ON DIAMONDS, JEW-
e riches, typewriters, pianos, furni-
Business receipts, mortgages, real
contracts, etc. Diamond loans our
note. Loan on your own money; do our
ness raising; no delay; lowest rates.
confidential; private rooms. Polite
Bank references. Established
We do the largest upstairs pawn-
business in city. M. T. REID
W. Second st., (cor. Broadway.)
A1526.

LOANS ON FURNITURE, PIANOS
other personal property. No pub-
is remain in your possession; money
day; lowest rates in city; all the
want or can be repaid as conveni-
interest accordingly. Also short
real estate, first or second mortgage.
one day. No brokerage fee. If pays
ith a reliable firm; 11 years' estab-
CLARK & CO., 201 Security Bldg., 510
st. 'Phone F7151, Main 8467.

ANY AMOUNT ON
ESTATE FIRST MORTGAGES.

TO 7 PER CENT.

MONEY TO LOAN—
$2000 TO $250,000.
ON CITY OR COUNTRY PROPERTY
AT CURRENT RATES.
WRIGHT & CALLENDER COMPANY,
425 S. HILL ST.
MAIN 800. HOME 1058.

TO LOAN—QUICK LOANS
ON
Furniture, pianos, horses, wagons and live stock. Lowest rates of interest. Strictly confidential.
FIDELITY LOAN CO.,
629 Mason Bldg.,
Cor. Fourth and Broadway.
'Phones F7421. Broadway 5171.

MONEY WANTED—
We have for sale a note of $1200, due Sept. 1, 1911, bearing 7 per cent. interest, payable semi-annually, secured by real estate. This is the last payment on the property, twice this amount having been paid. The maker is good—the security is good. We will sell at 8 per cent. investment. GILCHRIST INVESTMENT CO., 345 Bradbury Bldg.

MONEY TO LOAN—
We have money to loan on improved real estate, any amount, at current rates of interest.
Bond and Mortgage Dept.
CITY AND COUNTY BANK,
Second and Spring sts.

MONEY WANTED—
We have for sale a note of $1200, due Sept. 1st, 1911, bearing 7 per cent. interest, payable semi-annually, secured by real estate. This is the last payment on the property, twice this amount having been paid. The maker is good—the security is good. We will sell at 8 per cent. investment. GILCHRIST INVESTMENT CO., 345 Bradbury Bldg.

WE BUY NOTES, MORTGAGES, TRUST deeds, contracts issued for sale of real estate, etc. We pay all expenses of transfer, including cost of certificates. We invest our own funds and can furnish money immediately. Money to loan, secured by either first or second mortgage. NOURSE & CO., 202-204 Los Angeles Trust Bldg. Telephone A7560, Broadway 5811.

TO LOAN — $50,000 TO LOAN ONLY ON short time loans, diamonds, pianos, furniture, salary and any kind of collateral. I have my own money and don't want the earth for it. Why pay 5 per cent. to 10 per cent. per month, when you can do better? 218-219 CITIZENS' NATIONAL BANK BLDG. Main 7914.

WE LOAN SALARIED PEOPLE "MORE money for less interest" on the easiest payments, without security, without indorsers, and absolutely and positively without publicity. Here 9 years. COMMERCIAL DISCOUNT CO., 625-629 Chamber of Commerce. 'Phone A1296.

TO LOAN— $500,000.
$250,000. $250,000.
S. R. EARNEST & CO.,
321 H. W. Hellman Bldg., 4th and Spring.
Good Service. Liberal Terms.
Loans Everywhere.
$10,000,000 handled since 1890.

$12,000 TO LOAN ON CLOSE-IN SEMI-BUSINESS PROPERTY AT
SIX PER CENT.
MR. KOS,
401 UNION TRUST BLDG.
'Phone F7560. B'WAY. 1784.

TO LOAN — FOR QUICK LOANS ON FIRST AND SECOND MORTGAGES; LOWEST RATES AND LARGE AMOUNTS; LOANS TO 3 YEARS. SEE MECHANICS' LOAN CO., 420 BRADBURY BLDG. A6670, MAIN 9219.

MONEY TO LOAN—$1000 TO $25,000 TO LOAN IN THIRTY TO SIXTY DAYS AT CURRENT INTEREST. SEE US IF YOU WANT A QUICK LOAN. WE MAKE NO CHARGES FOR MAKING PAPERS OR APPRAISEMENTS. J. T. PERGINS & CO., 400 H. W. HELLMAN BLDG.

MONEY TO LOAN—
We have on hand plenty of money to loan in sums of $1000 to $7500, on good real estate security. Prompt and fair appraisement.
DAVID BARRY & CO.,
715-719 Union Trust Bldg.
Ask for Mr. McGregor, Mgr. Loan Dept.

$900,000 TO LOAN ON REAL ESTATE. Quick loans. Any amount. Lowest rates. No charge for papers. Prompt appraisement; building loans a specialty.
'Phone A2780. WATSON. Main 4372.
704 Equitable Bank Bldg.
N.E. corner First and Spring.

1 TO 5 PER CENT. 1 TO 5 PER CENT.
Diamonds and Jewelry kept in
Bank Safe Deposit Vaults.
Established Nine years. Bank references.
KUSEL, 107-108 STIMSON BLDG., THIRD AND SPRING. F2308, Main 2900.

TO LOAN— $750,000.
MOYER & GILBERT,
302 H. W. Hellman Bldg.
City Loans—Ranch Loans.
5 and 6 per cent. 6 and 7 per cent.
Home A4627. Main 8474.

WE MAKE A 60-PER-CENT. BUILDING loan and are practical builders.
MILWAUKEE BUILDING CO.,
MILWAUKEE BUILDING CO.,
MILWAUKEE BUILDING CO.,
316 Wright & Callender Bldg.
Phones—10731, Main 3775.

MONEY LOANED ON DIAMONDS. I WILL lend you more money and charge you less interest and give you longer time in which to redeem your goods. All diamonds kept in the safe deposit vaults. Bank references. Tickets issued. H. K. MUSSER, 412 O. T. Johnson Bldg., Fourth and Broadway.

CHANDLER & GORE HAVE PLENTY OF money to loan at current rates, city or country, any amount. Also building loans.
Trust deeds, real estate contracts, and second mortgages bought and sold.
CHANDLER & GORE,
611 Delta Bldg. Phone F7181.

TO LOAN— $750,000.
At low interest rates, 5 to 7 per cent.
In sums to suit. Liberal appraisement.
GEORGE H. COFFIN & SON,
Established 1890.
F7127. Suite 506, Security Bldg. Main 5585.

$500,000 TO LOAN ON CHATTELS.
WATSON'S QUICK LOANS.
Generous loans on furniture, pianos, live stock, diamonds, real estate contracts, personal property; easy terms; confidential.
'Phone A2780. WATSON. Main 4372.
Equitable Bank Bldg., First and Spring.

WE MAKE SHORT-TIME LOANS SECURED by first and second mortgages on real estate. Our rates are low, our terms are liberal. Can furnish money within 24 hours. NOURSE & CO., 202-204 Los Angeles Trust Bldg. Tel. A7560, Broadway 1811.

TO LOAN— $500,000.
HASSON-BROWN COMPANY,
See H. N. BAGGS,
Good Service. Liberal Terms.
619 H. W. HELLMAN BLDG.

WE LOAN ON FURNITURE, PIANOS, DIAmonds, live stock, warehouse receipts, short loans on real estate; lowest rates; private money; repay as convenient; strictly confidential; money same day. MILLER, 644 Citizens' National Bank Bldg. A6857, Main 7511.

TO LOAN—
$50,000 ON FIRST MORTGAGES.
$10,000 ON SECOND MORTGAGES.
Will divide into small amounts and give quick answers.
F7218. J. E. OSBORNE, 312 Union Trust Bldg.

TO LOAN—PRIVATE MONEY IN LARGE and small amounts, city or country, at 6 and 7 per cent. See Mr. Lockhart, with
ARTHUR W. KINNEY CO.,
A1942, 119 Merchants' Trust Bldg. Main 8223.

MONEY CONFIDENTIALLY LOANED TO employees. Loans to be paid in installments of 50 cents or more per week, or $2 or more per month. PEOPLE'S LOAN COMPANY, 426 Citizens' Bank Bldg., 3rd and Main.

F. G. WOOD MAKES LIBERAL LOANS ON pianos, furniture, live stock, storage goods, diamonds, etc.; terms to suit at lowest rates; no removals; private. A square deal. 426 S. SPRING ST., room 506. Phone Main 9240.

PRIVATE MONEY, 6 AND 7 PER CENT. NO DELAY. ON CITY OR COUNTRY PROPERTY; STRAIGHT BUILDING LOANS. LOCKHART & SON, 601 H. W. HELLMAN BLDG. MAIN 1410, A7552.

MONEY TO LOAN—
$200 to $250,000 to loan on real estate and other good securities at current rates.
M'CONNELL & IRVINE,
Established 1886. 311-312 Douglas Bldg.

MONEY TO LOAN—
$25,000 AT 5½ PER CENT.
Private party will loan above amount on business property. Apply 718 CENTRAL BLDG.

I HAVE $200 TO $50,000 FOR REAL ESTATE loans, city or country; lowest rates; money waiting. R. W. MOYER, 604 Frost Bldg. F5107.

TO LOAN—MONEY, ON REAL ESTATE mortgage security; contracts for sale of real estate; mortgages and trust deeds purchased. CHARLES LANTZ, attorney, room 408, Bullard Blk.

MONEY LOANED ON DIAMONDS, WATCHES, etc. We loan you more money, less interest, and keep goods longer than any one. LEE BROS., 508 S. Main st.

SALARIED PEOPLE

TO LOAN—I HAVE MONEY TO LOAN up to 7 per cent.; plenty at 6; if security is good. ARTHUR FREEMAN, 313 Lissner Bldg. F7260, M. 964.

TO LOAN—$200 TO $5000 TO LOAN ON CITY property at reasonable rates. WYATT & GRAY, 209 Merchants Trust Bldg. F2166; Main 1531.

TO LOAN—$300, $400, $500, $1000, $2000, $3000, $5000 and up; current rates; no delay. RAMEY BROS., 627 Security Bldg. F2121, Main 9355.

PRIVATE MONEY. NO RED TAPE. ANY amount on good security. M. M. DAVISON & SON, 204-6 Wilcox Bldg.

TO LOAN—ROBT. L. COUTS, 711 H. W. Hellman Bldg., loans money, city or country; also building loans.

TO LOAN—$1000 OR $2000 ON IMPROVED property southwest; no agents; 7 per cent. 'PHONE WEST 292.

BLANCHIE CROOKS
LOANS MONEY TO SALARIED PEOPLE.
524 CIT. NAT. BANK BLDG.

FARNSWORTH BROS. MAKE LOANS ON real estate. 215 LISSNER BLDG., 336 S. Spring st. F1289.

SALARIED MEN AND WOMEN ACCOMmodated without delay or publicity. SOUTHERN CREDIT CO., 421 G. T. Johnson Bldg.

PRIVATE MONEY, ANY AMOUNT; 6 PER cent. and up according to security. HARTLEY, 306 Bullard Bldg. Phone A1362.

R. W. POINDEXTER, 409 WILCOX BLDG. loans money on real estate, large or small amounts. Building loans a specialty.

MONEY WANTED—
On Real Estate and Collaterals.

WANTED—MONEY ON FIRST MORTGAGES. $1000—3 years, 8 per cent. net, on lot 40x150 on North Hollenbeck street, Boyle Heights, with new, modern cottage 5 rooms, value $3000. $1600—3 years, 8 per cent. net, on lot 50 feet frontage, on Lorena Place, between Sixteenth and Lorena avenues, and just south of Stephenson ave., value, with 5-room house, $2000. $1250—3 years, 8 per cent. net, on lot 50x150 on Louise st., near Doran st., Glendale, with 5-room modern bungalow, value $3000. $1600—3 years, 8 per cent. net, on lot 40x124 on Fifty-seventh st., near South Park ave., with beautiful 5-room bungalow, value $3200. $1600—3 years, 8 per cent. net, on lot 40x124 on Fifty-eighth Place, between Hoover st. and Vermont ave., with 5-room bungalow, value $3200. $1900—3 years, 8 per cent. net, on lot 40x170 on Fifty-third st., between Hoover st. and Vermont ave., with 6-room bungalow, value $3800.

MATTHEWS & MATTHEWS,
The Leading Mortgage Brokers,
329 Douglas Bldg., cor. Third and Spring sts.

WANTED—MONEY.
We are daily in receipt of applications for the best class of real estate loans in amounts from $200 up to $150,000, and are in a position to put your money out on high-class security, without delay or expense to you.
Bond and Mortgage Dept.
CITY AND COUNTY BANK,
Second and Spring sts.

WANTED—MONEY ON REAL ESTATE—FIRST MORTGAGES.
The choicest applications for loans not only reach a bank, but the advantage of operating through a thoroughly responsible institution will be apparent to those with money to loan.
Real Estate Loan Department.
OILS AND METALS BANK AND TRUST CO.,
311 W. Third st. Main 525, 10525.

WANTED—MONEY—
$2800—3 years, 7 per cent., worth $6500.
$4600—3 years, 7 per cent., worth $12,000.
$12,000 to $15,000—3 years, 7 per cent., worth $23,000.
$20,000—3 years, 7 per cent., worth $65,000.
$30,000—5 years, 7 per cent., worth $75,000.
See E. D. GIFFEN,
A1569. G. M. GIFFEN, Main 3116.
111 Merchants' Trust Bldg. Member L. A. R. B.

WANTED—MONEY—
I WANT PRIVATE MONEY.
$1000.
$1200.
$1250.
First mortgage loans on new and up to date bungalows. Every loan guaranteed by me. 7 per cent. and 5 per cent. net.
J. FRANK BOWEN,
440 DOUGLAS BLDG.

WANTED—MONEY.
Chandler & Gore have on hand at all times a few desirable first mortgage on improved city properties.
May we submit list?
CHANDLER & GORE,
611 Delta Bldg.
'Phone F7181.

WANTED — CLIENT DESIRES $5000, 3 years, 7 per cent., on a new, strictly modern 11-room house and large corner lot, looking down one of the handsomest improved streets in the Wilshire district; value $12,000. Real Estate Loan Department, OIL & METALS BANK AND TRUST CO., 311 W. 3rd st.

WANTED—FOR SALE—$1000 NOTE, INdorsed by 3 individuals, that are good financially; party needing money at the present time will sell same at a liberal discount; this is a first-class proposition; if interested call 200 GRANT BLDG., 4th and Broadway. Phone A5793.

WANTED—NOTICE, HAVE MODERN RESidence, large lot, Westlake section, valued at $7500; have $3500 first mortgage; 1 want $1700 5-year second trust deed; interest 7 per cent. net; commission 2 per cent. Address OWNER, box 274, Times Branch Office.

WANTED—$500 TO $40,000 ON FIRST-CLASS property, close in; security A-1; $20,000 at 6 per cent., on property worth $75,000; also mortgage for sale, $4300, on new brick building. ROOM 311, 207 S. Broadway. A2043, Main 2043.

Wanted—Money—
$4000. $4000.
Private money, will pay 8 per cent.; security three to one.
Main 167. H. N. BAGGS,
A1196. 619 H. W. Hellman Bldg.

WANTED — $1000 EACH ON PINE NEW modern, up-to-date bungalows; will pay 8. Also want $10000 to $3000 on beach lots, at 8; will satisfy fully as to security. ARTHUR FREEMAN, 313 Lissner Bldg. F2956, M. 946.

WANTED—FOR SALE, SECOND MORTgage trust deed on gilt-edge property; will allow big discount as owner needs money. Inquire OWNER, 311 Currier Bldg., 312 W. Third.

WANTED—MONEY.
Banks pay 4 per cent. I have choice first mortgages, $100 to $2000, at 15. Act promptly! Phone A2780. WATSON. Main 4372.
Equitable Bank Bldg., First and Spring.

WANTED—$12,500 TO $15,000 AT 8, BY OWNer, from principal, with cash for quick closing of loan, 2 years; property 60 feet frontage on hill, facing east at 1515 S. HILL. West 1044. W. M. Artman.

WANTED—LADY WANTS $10,000 FROM gentleman, personally; good security; no commission; state full particulars or no answer. Address H, box 241, TIMES BRANCH OFFICE.

WANTED—LOAN ON IMPORTED PAINTings; ample collateral to offer; must have loan today, July 1. Will pay well for accommodation. Apply after 10 a.m. TERRY, 213 West 4th st.

WANTED—PARTY WITH CAPITAL TO FInance agency for one of the most popular and best selling lines of automobiles on the American market. Address N, box 122, TIMES OFFICE.

WANTED—A LOAN OF $10,000 FOR 3 OR 5 years, on improved property; value $20,000. Principals only. Address M, box 78, TIMES OFFICE.

WANTED—LOAN OF $4000, 3 YEARS, AT 7 per cent, on 10-room house, on Rampart st., value $8500; choice location; principals only. Address N, box 127, TIMES OFFICE.

WANTED—HAVE TRUST DEED FOR $700 payable $25 per month; will discount 12½ per cent. to get cash. Address M, box 94, TIMES OFFICE.

WANTED—TO BORROW, $500 AT 10 PER cent., on property worth $2000; subject to a mortgage of $1000. Address J, box 29, TIMES OFFICE.

WANTED—$9000 OR $10,000, 7 PER CENT., 5 years; business property, gilt edge security; no commission. Address H, box 140, TIMES BRANCH OFFICE.

WANTED—$3000; 3 YEARS, 7 PER CENT., city; excellent value. WYATT & GRAY, 209 Merchants' Trust Bldg. F2166, Main 1531.

WANTED—MONEY; $1100 SECURED BY 1ST mortgage on 5-room cottage at 1630 E. 51ST ST. See this property for good loan.

WANTED — $15,000, AT 7 PER CENT.; first mortgage on real estate. ATTORNEY, 611 Wright & Callender Bldg.

WANTED—$5000 ON WELL IMPROVED CITY and country property. C. T. OGIER CO., 226 W. P. Story Bldg.

WANTED—FOR SALE—TRUST DEED FOR $1100 for 1 year; will pay 12 per cent. Call at once. ELVIN J. CURRY, 612 Fay Bldg.

WANTED—LOAN OF $2500 ON STRICTLY high-class 5-room bungalow, value $4500. Phone 28547.

WANTED—$10,000, AT 7 PER CENT., $11,000 on A1 business property, value $25,000. Address M, box 78, TIMES OFFICE.

WANTED—MONEY ON FIRST MORTGAGES. $1000—3 years, 8 per cent. net, on lot 40x150 on North Hollenbeck street, Boyle Heights, with new, modern cottage 5 rooms, value $3000. $1600—3 years, 8 per cent. net, on lot 50 feet frontage, on Lorena Place, between Sixteenth and Lorena avenues, and just south of Stephenson ave., value, with 5-room house, $2000. $1250—3 years, 8 per cent. net, on lot 50x150 on Louise st., near Doran st., Glendale, with 5-room modern bungalow, value $3000. $1600—3 years, 8 per cent. net, on lot 40x124 on Fifty-seventh st., near South Park ave., with beautiful 5-room bungalow, value $3200. $1600—3 years, 8 per cent. net, on lot 40x124 on Fifty-eighth Place, between Hoover st. and Vermont ave., with 5-room bungalow, value $3200. $1900—3 years, 8 per cent. net, on lot 40x170 on Fifty-third st., between Hoover st. and Vermont ave., with 6-room bungalow, value $3800.

MATTHEWS & MATTHEWS,
The Leading Mortgage Brokers,
329 Douglas Bldg., cor. Third and Spring sts.

WANTED—MONEY.
We are daily in receipt of applications for the best class of real estate loans in amounts from $200 up to $150,000, and are in a position to put your money out on high-class security, without delay or expense to you.
Bond and Mortgage Dept.
CITY AND COUNTY BANK,
Second and Spring sts.

WANTED—MONEY ON REAL ESTATE—FIRST MORTGAGES.
The choicest applications for loans not only reach a bank, but the advantage of operating through a thoroughly responsible institution will be apparent to those with money to loan.
Real Estate Loan Department.
OILS AND METALS BANK AND TRUST CO.,
311 W. Third st. Main 525, 10525.

WANTED—MONEY—
$2800—3 years, 7 per cent., worth $6500.
$4600—3 years, 7 per cent., worth $12,000.
$12,000 to $15,000—3 years, 7 per cent., worth $23,000.
$20,000—3 years, 7 per cent., worth $65,000.
$30,000—5 years, 7 per cent., worth $75,000.
See E. D. GIFFEN,
A1569. G. M. GIFFEN, Main 3116.
111 Merchants' Trust Bldg. Member L. A. R. B.

WANTED—MONEY—
I WANT PRIVATE MONEY.
$1000.
$1200.
$1250.
First mortgage loans on new and up to date bungalows. Every loan guaranteed by me. 7 per cent. and 5 per cent. net.
J. FRANK BOWEN,
440 DOUGLAS BLDG.

WANTED—MONEY.
Chandler & Gore have on hand at all times a few desirable first mortgage on improved city properties.
May we submit list?
CHANDLER & GORE,
611 Delta Bldg.
'Phone F7181.

WANTED — CLIENT DESIRES $5000, 3 years, 7 per cent., on a new, strictly modern 11-room house and large corner lot, looking down one of the handsomest improved streets in the Wilshire district; value $12,000. Real Estate Loan Department, OIL & METALS BANK AND TRUST CO., 311 W. 3rd st.

WANTED—FOR SALE—$1000 NOTE, INdorsed by 3 individuals, that are good financially; party needing money at the present time will sell same at a liberal discount; this is a first-class proposition; if interested call 200 GRANT BLDG., 4th and Broadway. Phone A5793.

WANTED—NOTICE, HAVE MODERN RESidence, large lot, Westlake section, valued at $7500; have $3500 first mortgage; 1 want $1700 5-year second trust deed; interest 7 per cent. net; commission 2 per cent. Address OWNER, box 274, Times Branch Office.

WANTED—$500 TO $40,000 ON FIRST-CLASS property, close in; security A-1; $20,000 at 6 per cent., on property worth $75,000; also mortgage for sale, $4300, on new brick building. ROOM 311, 207 S. Broadway. A2043, Main 2043.

Wanted—Money—
$4000. $4000.
Private money, will pay 8 per cent.; security three to one.
Main 167. H. N. BAGGS,
A1196. 619 H. W. Hellman Bldg.

WANTED — $1000 EACH ON PINE NEW modern, up-to-date bungalows; will pay 8. Also want $10000 to $3000 on beach lots, at 8; will satisfy fully as to security. ARTHUR FREEMAN, 313 Lissner Bldg. F2956, M. 946.

WANTED—FOR SALE, SECOND MORTgage trust deed on gilt-edge property; will allow big discount as owner needs money. Inquire OWNER, 311 Currier Bldg., 312 W. Third.

WANTED—MONEY.
Banks pay 4 per cent. I have choice first mortgages, $100 to $2000, at 15. Act promptly! Phone A2780. WATSON. Main 4372.
Equitable Bank Bldg., First and Spring.

WANTED—$12,500 TO $15,000 AT 8, BY OWNer, from principal, with cash for quick closing of loan, 2 years; property 60 feet frontage on hill, facing east at 1515 S. HILL. West 1044. W. M. Artman.

WANTED—LADY WANTS $10,000 FROM gentleman, personally; good security; no commission; state full particulars or no answer. Address H, box 241, TIMES BRANCH OFFICE.

WANTED—LOAN ON IMPORTED PAINTings; ample collateral to offer; must have loan today, July 1. Will pay well for accommodation. Apply after 10 a.m. TERRY, 213 West 4th st.

WANTED—PARTY WITH CAPITAL TO FInance agency for one of the most popular and best selling lines of automobiles on the American market. Address N, box 122, TIMES OFFICE.

WANTED—A LOAN OF $10,000 FOR 3 OR 5 years, on improved property; value $20,000. Principals only. Address M, box 78, TIMES OFFICE.

WANTED—LOAN OF $4000, 3 YEARS, AT 7 per cent, on 10-room house, on Rampart st., value $8500; choice location; principals only. Address N, box 127, TIMES OFFICE.

WANTED—HAVE TRUST DEED FOR $700 payable $25 per month; will discount 12½ per cent. to get cash. Address M, box 94, TIMES OFFICE.

WANTED—TO BORROW, $500 AT 10 PER cent., on property worth $2000; subject to a mortgage of $1000. Address J, box 29, TIMES OFFICE.

WANTED—$9000 OR $10,000, 7 PER CENT., 5 years; business property, gilt edge security; no commission. Address H, box 140, TIMES BRANCH OFFICE.

WANTED—$3000; 3 YEARS, 7 PER CENT., city; excellent value. WYATT & GRAY, 209 Merchants' Trust Bldg. F2166, Main 1531.

WANTED—MONEY; $1100 SECURED BY 1ST mortgage on 5-room modern cottage at 1630 E. 51ST ST. See this property for good loan.

WANTED — $15,000, AT 7 PER CENT.; first mortgage on real estate. ATTORNEY, 611 Wright & Callender Bldg.

WANTED—$5000 ON WELL IMPROVED CITY and country property. C. T. OGIER CO., 226 W. P. Story Bldg.

WANTED—FOR SALE—TRUST DEED FOR $1100 for 1 year; will pay 12 per cent. Call at once. ELVIN J. CURRY, 612 Fay Bldg.

WANTED—LOAN OF $2500 ON STRICTLY high-class 5-room bungalow, value $4500. Phone 28547.

WANTED—$10,000, AT 7 PER CENT., $11,000 on A1 business property, value $25,000. Address M, box 78, TIMES OFFICE.

WANTED—MONEY ON FIRST MORTGAGES. $1000—3 years, 8 per cent. net, on lot 40x150 on North Hollenbeck street, Boyle Heights, with new, modern cottage 5 rooms, value $3000. $1600—3 years, 8 per cent. net, on lot 50 feet frontage, on Lorena Place, between Sixteenth and Lorena avenues, and just south of Stephenson ave., value, with 5-room house, $2000. $1250—3 years, 8 per cent. net, on lot 50x150 on Louise st., near Doran st., Glendale, with 5-room modern bungalow, value $3000. $1600—3 years, 8 per cent. net, on lot 40x124 on Fifty-seventh st., near South Park ave., with beautiful 5-room bungalow, value $3200. $1600—3 years, 8 per cent. net, on lot 40x124 on Fifty-eighth Place, between Hoover st. and Vermont ave., with 5-room bungalow, value $3200. $1900—3 years, 8 per cent. net, on lot 40x170 on Fifty-third st., between Hoover st. and Vermont ave., with 6-room bungalow, value $3800.

MATTHEWS & MATTHEWS,
The Leading Mortgage Brokers,
329 Douglas Bldg., cor. Third and Spring sts.

WANTED—MONEY.
We are daily in receipt of applications for the best class of real estate loans in amounts from $200 up to $150,000, and are in a position to put your money out on high-class security, without delay or expense to you.
Bond and Mortgage Dept.
CITY AND COUNTY BANK,
Second and Spring sts.

WANTED—MONEY ON REAL ESTATE—FIRST MORTGAGES.
The choicest applications for loans not only reach a bank, but the advantage of operating through a thoroughly responsible institution will be apparent to those with money to loan.
Real Estate Loan Department.
OILS AND METALS BANK AND TRUST CO.,
311 W. Third st. Main 525, 10525.

WANTED—MONEY—
$2800—3 years, 7 per cent., worth $6500.
$4600—3 years, 7 per cent., worth $12,000.
$12,000 to $15,000—3 years, 7 per cent., worth $23,000.
$20,000—3 years, 7 per cent., worth $65,000.
$30,000—5 years, 7 per cent., worth $75,000.
See E. D. GIFFEN,
A1569. G. M. GIFFEN, Main 3116.
111 Merchants' Trust Bldg. Member L. A. R. B.

WANTED—MONEY—
I WANT PRIVATE MONEY.
$1000.
$1200.
$1250.
First mortgage loans on new and up to date bungalows. Every loan guaranteed by me. 7 per cent. and 5 per cent. net.
J. FRANK BOWEN,
440 DOUGLAS BLDG.

WANTED—MONEY.
Chandler & Gore have on hand at all times a few desirable first mortgage on improved city properties.
May we submit list?
CHANDLER & GORE,
611 Delta Bldg.
'Phone F7181.

WANTED — CLIENT DESIRES $5000, 3 years, 7 per cent., on a new, strictly modern 11-room house and large corner lot, looking down one of the handsomest improved streets in the Wilshire district; value $12,000. Real Estate Loan Department, OIL & METALS BANK AND TRUST CO., 311 W. 3rd st.

WANTED—FOR SALE—$1000 NOTE, INdorsed by 3 individuals, that are good financially; party needing money at the present time will sell same at a liberal discount; this is a first-class proposition; if interested call 200 GRANT BLDG., 4th and Broadway. Phone A5793.

WANTED—NOTICE, HAVE MODERN RESidence, large lot, Westlake section, valued at $7500; have $3500 first mortgage; 1 want $1700 5-year second trust deed; interest 7 per cent. net; commission 2 per cent. Address OWNER, box 274, Times Branch Office.

WANTED—$500 TO $40,000 ON FIRST-CLASS property, close in; security A-1; $20,000 at 6 per cent., on property worth $75,000; also mortgage for sale, $4300, on new brick building. ROOM 311, 207 S. Broadway. A2043, Main 2043.

Wanted—Money—
$4000. $4000.
Private money, will pay 8 per cent.; security three to one.
Main 167. H. N. BAGGS,
A1196. 619 H. W. Hellman Bldg.

WANTED — $1000 EACH ON PINE NEW modern, up-to-date bungalows; will pay 8. Also want $10000 to $3000 on beach lots, at 8; will satisfy fully as to security. ARTHUR FREEMAN, 313 Lissner Bldg. F2956, M. 946.

WANTED—FOR SALE, SECOND MORTgage trust deed on gilt-edge property; will allow big discount as owner needs money. Inquire OWNER, 311 Currier Bldg., 312 W. Third.

WANTED—MONEY.
Banks pay 4 per cent. I have choice first mortgages, $100 to $2000, at 15. Act promptly! Phone A2780. WATSON. Main 4372.
Equitable Bank Bldg., First and Spring.

WANTED—$12,500 TO $15,000 AT 8, BY OWNer, from principal, with cash for quick closing of loan, 2 years; property 60 feet frontage on hill, facing east at 1515 S. HILL. West 1044. W. M. Artman.

WANTED—LADY WANTS $10,000 FROM gentleman, personally; good security; no commission; state full particulars or no answer. Address H, box 241, TIMES BRANCH OFFICE.

WANTED—LOAN ON IMPORTED PAINTings; ample collateral to offer; must have loan today, July 1. Will pay well for accommodation. Apply after 10 a.m. TERRY, 213 West 4th st.

WANTED—PARTY WITH CAPITAL TO FInance agency for one of the most popular and best selling lines of automobiles on the American market. Address N, box 122, TIMES OFFICE.

WANTED—A LOAN OF $10,000 FOR 3 OR 5 years, on improved property; value $20,000. Principals only. Address M, box 78, TIMES OFFICE.

WANTED—LOAN OF $4000, 3 YEARS, AT 7 per cent, on 10-room house, on Rampart st., value $8500; choice location; principals only. Address N, box 127, TIMES OFFICE.

WANTED—HAVE TRUST DEED FOR $700 payable $25 per month; will discount 12½ per cent. to get cash. Address M, box 94, TIMES OFFICE.

WANTED—TO BORROW, $500 AT 10 PER cent., on property worth $2000; subject to a mortgage of $1000. Address J, box 29, TIMES OFFICE.

WANTED—$9000 OR $10,000, 7 PER CENT., 5 years; business property, gilt edge security; no commission. Address H, box 140, TIMES BRANCH OFFICE.

WANTED—$3000; 3 YEARS, 7 PER CENT., city; excellent value. WYATT & GRAY, 209 Merchants' Trust Bldg. F2166, Main 1531.

WANTED—MONEY; $1100 SECURED BY 1ST mortgage on 5-room modern cottage at 1630 E. 51ST ST. See this property for good loan.

WANTED — $15,000, AT 7 PER CENT.; first mortgage on real estate. ATTORNEY, 611 Wright & Callender Bldg.

WANTED—$5000 ON WELL IMPROVED CITY and country property. C. T. OGIER CO., 226 W. P. Story Bldg.

WANTED—FOR SALE—TRUST DEED FOR $1100 for 1 year; will pay 12 per cent. Call at once. ELVIN J. CURRY, 612 Fay Bldg.

WANTED—LOAN OF $2500 ON STRICTLY high-class 5-room bungalow, value $4500. Phone 28547.

WANTED—$10,000, AT 7 PER CENT., $11,000 on A1 business property, value $25,000. Address M, box 78, TIMES OFFICE.

WANTED—MONEY ON FIRST MORTGAGES. $1000—3 years, 8 per cent. net, on lot 40x150 on North Hollenbeck street, Boyle Heights, with new, modern cottage 5 rooms, value $3000. $1600—3 years, 8 per cent. net, on lot 50 feet frontage, on Lorena Place, between Sixteenth and Lorena avenues, and just south of Stephenson ave., value, with 5-room house, $2000. $1250—3 years, 8 per cent. net, on lot 50x150 on Louise st., near Doran st., Glendale, with 5-room modern bungalow, value $3000. $1600—3 years, 8 per cent. net, on lot 40x124 on Fifty-seventh st., near South Park ave., with beautiful 5-room bungalow, value $3200. $1600—3 years, 8 per cent. net, on lot 40x124 on Fifty-eighth Place, between Hoover st. and Vermont ave., with 5-room bungalow, value $3200. $1900—3 years, 8 per cent. net, on lot

Commission Makes Changes in Few Cases.

Eastern States Affected in the Latest Ruling.

[ASSOCIATED PRESS DAY REPORT.]

WASHINGTON, June 30.—Announcement was made by the Interstate Commerce Commission today that it would not suspend official classification No. 36, involving over 6000 items which was filed to become effective July 1. This declination to act is regarded as a victory for the railroads. For nearly a month the Commission has been overwhelmed with protests against the proposed new classification of freight, many shippers seeming to entertain the idea that the re-arrangement would result in largely increased rates.

The subject was considered carefully by the Commission. In the 6000 items and ratings involved, there are only fifty-eight changes, of which twenty-eight are reductions and thirty advances, the latter including twelve increases in carload weights. In a statement issued today the Commission says:

"The principal increases are the carload minimum of horse vehicles from 10,000 to 11,000 pounds, and an advance in the classification of automobiles from first-class to 110 per cent of first-class, and the Commission is not satisfied that these items should be suspended. This ruling, however, will not prevent or delay consideration of any complaint already made or which may be made against the reasonableness of these or any other increases affected by the new classification."

Official classification territory includes all that part of the United States north of the Potomac and Ohio Rivers and east of the Mississippi River. It takes in the cities of St. Louis and Chicago.

ACCEPTS U. P. OFFER.

FORT WILL MOVE TO OMAHA.

[BY DIRECT WIRE TO THE TIMES.]

CHICAGO, June 30.—[Exclusive Dispatch.] Gerrit Fort has accepted an offer of the position of passenger traffic manager of the Union Pacific Railroad Company, with headquarters in Omaha. For more than a year he has been general passenger agent of the New York Central Railroad, with headquarters in New York. He will succeed E. L. Lomax, who resigned as general passenger agent of the Union Pacific, to become passenger traffic agent of the Western Pacific. The position of passenger traffic manager is a new one for the Union Pacific. Mr. Fort left the position of assistant general passenger agent of the Union Pacific three years ago to do special work for the passenger department of

Rains Stall Mexico Trains.

EL PASO, June 30.—Heavy rains on the Mexican National Railway south of here have washed out the track and marooned trains in both directions. The washout is between Peronal and Palacio in Durango.

THEY'RE OFF.

BIG TOURNEY OPENS TODAY.

TENNIS SHARKS TO PLAY FOR DOUBLES HONORS.

Winning Team in Long Beach Tournament to Represent West in Contest for National Championship. Many Experts Entered for the Matches by the Sea.

Play in the twenty-third annual doubles tourney of the Pacific States Lawn Tennis Association is to begin at 9 o'clock this morning on the courts of Hotel Virginia, Long Beach. Eighteen teams are to contest for the supremacy of the Coast and for the honor of representing the West in the preliminaries of the national championships.

The best tennis talent on the Coast is entered in the tourney, which is the most important that is held in the South. Several fast matches are on today's programme. Long and McLoughlin, the northern champions, Browne and Sinsabaugh, and Bundy and Hendrick are to meet teams that at least will make them work hard in order to win.

The matches to be played this afternoon will not be arranged until this morning. The morning programme follows:

Nine o'clock: Crawford and Salisbury, and Sheldon and Feitshans, court No. 1; Wayne and Variel, and Weller and Robb, court No. 2.

Ten o'clock: Overton and Rummiller, and Rogers and Rogers, court No. 1; McLoughlin and Long, and Johnson and Harnett, court No. 2.

Eleven o'clock: Freeman and Holmes, and Dawson and Hopper, court No. 1; Sinsabaugh and Browne, and Bacon and Young, court No. 2.

Two o'clock: Bundy and Hendrick, and Crawford and Salisbury or Sheldon and Feitshans, court No. 1; Goodrich and Knox, and Braly and Duncan, court No. 2.

MAY ABOLISH OLD GAME.

Many Students at U.S.C. Law School in Favor of Adopting Rugby Football.

The athletic committee of the U.S.C. Law School is considering the advisability of substituting Rugby football for the old game next fall. Secretary Craig says the committee has been giving the matter attention for some time, and that within a week it will make a final decision.

The influx of students from high schools at which Rugby is played is creating a sentiment in favor of the English game at the law school, and at the present time the student body is about equally divided between the two styles of playing. The entering class in the fall undoubtedly will give the Rugbyites a large majority.

Many students at the law school believe that the athletic committee will decide to adopt Rugby, although the matter will not be definitely settled until next week. Sorensen, the football coach last year, will not be a candidate for the berth again this year, and the difficulty in getting a competent coach may strengthen the cause of the students desirous of abolishing the old game. Pat Higgins is favored by many members of the "Rugby faction" for the position of coach in the event that the committee decides to adopt the game.

MAMA TAKES PUG BY EAR.

No Occasion for Militia to Interfere With Sacramento Bout.

[BY DIRECT WIRE TO THE TIMES.]

SACRAMENTO, June 30.—[Exclusive Dispatch.] It was parental and not official authority that stopped the boxing bout between Young Sharkey and Red Murray at the Sacramento Athletic Club last night. Mrs. Sharkey, mother of one of the young pugilists, appeared at the club, and, pushing past the door-keepers, found her son in the act of wrapping the tape around his hands, while his handlers were busily engaged in massaging his back and legs.

"Willie Sharkey, you come home," said the mother of the aspirant for ring honors.

"But, mama, I've got to go on; they're waiting for me now."

"You won't go on, you'll come on, and you'll come with me. Put on your clothes, or Red Murray won't have to lick you."

Willie put on his clothes and was led from the building by the ear, his mother taking no chances on a getaway.

At the moment the blade fell, several of the crowd fired revolvers. The police charged with bayonets. A police captain was shot in the thorat and several persons were badly injured.

Great crowds gathered in the boulevards fronting the prison to witness the execution, but were kept back by heavy details of police.

BUSY.

TARIFF BOARD SYSTEMATICALLY STUDIES VARIOUS INDUSTRIES.

[ASSOCIATED PRESS NIGHT REPORT.]

WASHINGTON, June 30.—With ample funds assured for the prosecution of its work, the government tariff board is systematically studying the various industries of the country.

The information will be compiled in the encyclopedia of the American tariff which President Taft is anxious to have prepared.

Mr. Sanders, acting chairman of the board, left Washington today for Chicago, where he will confer with experts engaged in handling different phases of the inquiry. He will pay particular attention to matters bearing on wool and the woolen schedule.

Chairman Emery and Mr. Reynolds, the other members of the board, are in Europe engaged in certain lines of inquiry. Mr. Emery is expected to return about July 12. He has written that he has been receiving every consideration at the hands of the authorities in Berlin, Vienna and other capitals, and has acquired considerable data relative to the manner in which European countries approach the tariff problem.

BOWLING SCORES.

GRANDS

	1.	2.	3.	Total.	Av.
Taylor	147	182	247	576	192
Blume	167	155	156	478	159 1-3
Benfer	161	184	185	530	176
Lawson	147	202	154	503	167 2-3
Bowron	232	211	153	576	192
Team totals	854	894	895	2,643	

RIVERS BROS.

	1.	2.	3.	Total.	Av.
Herriman	156	158	153	467	146 1-3
Stratton	169	254	189	611	190 1-3
Jeffries	81	159	144	373	124 2-3
Pearne	166	166	168	500	166 2-3
Kramer	183	159	154	496	165 1-3
Team totals	757	755	809	2,327	

SOUTHERN ELECTRICS.

	1.	2.	3.	4.	5.	T'l.	Av.
Rendler	163	123	173	174	113	746	149 1-5
Hoge	120	153	157	171	146	761	152 1-5
Grass	136	137	193	174	199	819	162 4-5
Team totals	427	428	523	519	419	2,326	

WESTINGHOUSE.

	1.	2.	3.	4.	5.	T'l.	Av.
Moran	179	141	125	165	162	772	154 2-5
Potts	189	155	172	145	145	806	161 1-5
Hoag	141	130	177	167	151	696	139 1-5
Team totals	509	426	474	487	458	2,274	

AGE LIMIT.

CHILDREN TO BE AMONG MISSING.

TEX TO CLOSE ARENA TO TEN-YEAR-OLDS AND UNDER.

Five-Dollar Seats Not to Be Sold Unless Present Demand Slackens. Women Will Have to Mix With Men, as no Special Provision Will Be Made for Accommodating Them.

[ASSOCIATED PRESS NIGHT REPORT.]

RENO (Nev.) June 30.—No child under ten years of age will be allowed to enter the arena for the Jeffries-Johnson fight. And no child between ten and fifteen years will be permitted to witness next Monday's great battle unless he or she is accompanied through the turnstiles by a chaperon of mature age and discretion.

These orders were promulgated by Promoter Tex Rickard today. It appears that he has been beseiged with inquiries regarding the right of minors to be present and in order to make the matter clear he studied over the problem for some time and then drafted the regulation set forth above.

No State or criminal law restraining minors from witnessing prize fights or boxing exhibitions exists here, according to the promoters, but Rickard explained in making his orders public that he was strongly opposed to children of tender years attending the fight. He thought, though, that a young person between ten and fifteen was no longer a child and should be given, if duly chaperoned, the privilege of seeing the two greatest pugilists of the century clash in perhaps what will likely prove to be the last big ring event of the age.

Every seat will be placed and the last nail driven in the arena before the sun sets tomorrow, say the contractors tonight. By noon the boxing platform is expected to be completed. This platform, which occupies the center of the huge planked enclosure, is powerfully constructed in order to sustain the terrific strain it will receive from the two men in action. It will be capable, it is estimated, of supporting a dead weight of 100 tons and will be so securely braced and double braced that vibration practically will be eliminated.

The fans who have paid $50 for their arena reservations will have an advantage over their less fortunate fellow-patrons other than the fact that they will be nearest to the fighters. Their seats are made of planks that have been smoothly planed; those of the others are what carpenters call "in the rough."

It is said that there will be no $5 seats, as was first intended. The lowest price at which the topmost rear seats can now be purchased is $10, and unless the sale shows signs of falling off it is undertood none will be offered at a lower figure.

And there will be no boxes. Women attending the fight who wish to separate themselves from the main body of spectators will not be enabled to do so, according to the present arrangements,—and the contractor in charge of the work said this afternoon that no provision would be made for railing off any of the seats.

Great care will be taken in roping off the ring. A railroad mechanic who is said to be an expert at rope splicing was engaged today to do the work. He will receive $25 for his services.

WORTHLESS CHECK CHARGE.

San of San Francisco Banker on Spree, Court Will Wait for Hif to Recover.

[BY DIRECT WIRE TO THE TIMES.]

MONTEREY, June 30.—[Exclusive Dispatch.] The wheels of justice are at a standstill in Monterey county, clogged by reaction from a protracted spree of Arthur P. Bozio, son of E. A. Bozio, capitalist, and director of the French American Bank of San Francisco.

The young San Franciscans is charged with passing bad paper on several hotel and automobile owners between this point and San Mateo.

Bozio, accompanied by A. C. Perry, a real estate man of San Francisco, arrived at Del Monte Hotel last Saturday, and engaged an automobile for the day. Upon their arrival at Paraiso Springs they paid the chauffeur with a check for $46.50. The check was returned marked "no funds."

Sheriff Nesbit was notified and Bozio was captured near Soledad. Shortly after he was lodged in the County Jail at Salinas to await an officer from Monterey, the young San Franciscan was stricken with delirum tremens. His companion, who decided that he would "see his pal through" also developed a case of hallucinations. The persons in charge of the two men say that both will recover.

STATE EXPENSE INCREASES.

Annual Fiscal Report of Comptroller Discloses How Expenditures Were Made.

[BY DIRECT WIRE TO THE TIMES.]

SACRAMENTO, June 30.—[Exclusive Dispatch.] Controller Nye today issued a statement showing that during the fiscal year just ending the expenses of the State have been two million dollars greater than the year before, and more than double the expenses of ten years ago.

Warrants drawn by the Controller during the year stand at $18,753,726.31, of which amount the actual expenditures came to $16,225,296.83, as compared with $13,980,018.42 for the preceding twelve months. In 1900 the total expenses were $8,218,794.99.

In addition to the expenditures during the last fiscal year there was paid out $1,556,715.36 for the counties' share of railroad taxes collected by the State and refunded to county governments, also $971,706.22 paid out for bond purchases.

The increase in expenditures in 1910,

Suffragettes to Oust Cases in Missouri Court—Argument to Follow.

[ASSOCIATED PRESS DAY REPORT.]

JEFFERSON CITY (Mo.) June 30.—The meat packers whom Atty.-Gen. Major is seeking to oust from the State filed demurrers today alleging no cause of action as shown in the petitions. This raises legal propositions and the case will be argued upon the demurrers at the October term of the Supreme Court, unless the Attorney General demands the appointment of a commissioner to take testimony pending action on the demurrers.

The Hammond Packing Company and the St. Louis Dressed Beef and Provision Company in their demurrers ask that the ouster suit be dismissed on the ground that the petitions do not state facts sufficient to constitute a cause of action; that there is a misjoinder of parties; that there is a misjoinder of causes of action, and that the court has no jurisdiction.

MANY SALOON-KEEPERS OUT.

Milwaukee's New Administration Causes Shakedown in Matter of Licenses.

[BY DIRECT WIRE TO THE TIMES.]

MILWAUKEE (Wis.) June 30.—[Exclusive Dispatch.] One hundred and four saloon-keepers will be compelled to change their occupation as a result of the action of the Socialist City Council committee on licenses. Of this number sixty-four appear on the official blacklist and thirty withdrew applications.

Of the list of fifty-three submitted by Chief of Police Janssen, about ten have receive unfavorable action. Eight of the licenses which were withdrawn would have been denied because the buildings were condemned.

Of the original blacklist of sixty-nine, five withdrew before the Council could act on the committee report. The committee decided to grant a license to the Hippodrome, on condition that no liquor will be sold during the roller skating session.

SHOOTS FORMER WIFE; DIES.

Portland Lineman Chases Woman Into Grill Where He Wounds Her and Takes Own Life.

[ASSOCIATED PRESS NIGHT REPORT.]

PORTLAND, June 30.—S. T. Bolen tonight pursued his divorced wife, Edna Adams, into a grill of the Hotel Portland, where he shot and wounded her slightly in the cheek. Bolen then fired two bullets into his own head, falling dead in his tracks.

There were but few people in the grill at the time. Bolen was a lineman in the employ of the telegraph department of the Oregon Railroad & Navigation Company. He and his wife were divorced about a month ago, and according to the woman he had repeatedly made threats to kill her. The couple came to Portland from Kansas City.

FIGHT NOW ON BUDGET.

Lloyd George's Retention of All Former Features Turns Unionists to Oppose Every Stage.

[ASSOCIATED PRESS NIGHT REPORT.]

LONDON, June 30.—Chancellor Lloyd-George having retained all the features of the previous budget in the current budget, the unionists will oppose every stage of its progress.

The Redmondites are disappointed at the retention of the whisky tax, but it is not likely that they will seriously obstruct he budget, while the fate of the veto power of the House of Lords is in the balance.

The rest of the present Parliamentary session will probably be uneventful. It will be devoted to routine matters, all the serious and contentious stages of the budget and other important matters being postponed until the autumn session, pending the result of the conference on the veto question.

Should the conference fail to agree, the struggle between the rival houses will be revived in the autumn.

MRS. VANDERBILT FLIES.

Harmon Takes Society Leader in Aeroplane Which Gets Slight Jar in Landing.

[ASSOCIATED PRESS NIGHT REPORT.]

NEW YORK, June 30.—Mrs. William K. Vanderbilt went up with Clifford B. Harmon in his aëroplane at Mineola, L. I., today. The flight was cut short because spectators got in the way. Both he and Mrs. Vanderbilt were jarred in coming down, but neither was injured. The shock loosened several bolts in the machine and slightly damaged the rudder. Mrs. Vanderbilt, thrilled by the experience, walked smilingly back across the field and joined the enthusiastic spectators.

BROOKINS FLIES IN WRIGHT.

MONTREAL, June 30.—Walter Brookins in a Wright machine, accompanied by Bertrand de Lesses, brother of the Count, made a flight lasting twenty-three and one-half minutes, and rose to a height of 1140 feet, at the aviation meeting here today.

It is announced at Burlington, Vt., that pledges amounting to $400,000 for the endowment of the University of Vermont, necessary to secure the $100,000 offered by the Rockefeller Fund Committee, has been secured.

Col. Roosevelt refused to talk

The former President had a quieter time today than yest that is, so far as the public is judge.

After a night at the home of Lodge, the colonel remained in sion all morning, denying himse callers. At luncheon Congressm Mrs. Augustus P. Gardner, the a daughter of Senator Lodge, a William C. Endicott were gues

Luncheon was hardly ended Col. Roosevelt and Senator started for Beverly to call on dent Taft.

The trip back to Nahant, af conference, was without incide automobile reaching Senator estate at 4:40 p.m. As it passe the grounds, the gates were clo two policemen forbade any one ter.

Tomorrow morning Col. R will call on Justice William H. of the United States Supreme who is ill at a private hos Brookline. He will return t York later in the day.

HUSBAND IS "THROUGH

Van Valkenburgh, Who Marrie lion-Dollar Widow," Quits H in New York Hotel.

[BY DIRECT WIRE TO THE TIM

NEW YORK, June 30.—[Ex Dispatch.] Mrs. Philip Van burgh, who after the death of h band, William Hayes Chapman, known to the public of two con as the "Million Dollar Widow sought marriage with the wealth Yorker whose name she now again has passed into a state o blessedness.

Neither Mr. Van Valkenburgh wife has begun action for div even separation, but her h packed his luggage at the St. Hotel and had it moved.

Then he went to the desk an "Give me my bill up to date, where I quit. I am through o for all."

EPWORTH LEAGUE ME

BERKELEY, June 30.—The teenth annual conference of th Epworth League began here with an opening address by P B. Hermes of the University o fornia. The opening address w lowed by the annual report of tary Bertha Collins of San Fr The remainder of the morning was occupied by the delegates discussion of the Junior League lem. Prof. C. E. Rugh of the sity of California delivered an at the afternoon session, in wh advised the league to take u study of vital social and ec questions. Tonight was given devotional services under the d of Prof. J. J. Kenny of Fresno.

CASE IS POSTPONED.

SAN FRANCISCO, June 3 Hidalgo Navas, the Spanish ins appeared before Police Judge S today to answer the charge pr against him yesterday of havin mitted a lewd and immoral a prosecution having determined pose of this case before bringi accused to trial in the S Court on the indictment criminal conspiracy found again Hidalgo's attorney demanded by jury, and the case was co until July 7. Mrs. Grace Cart principal witness against Hida had been held in detinue since t charges were made, was relea day.

CONVICT WINED AND DIN

CHICAGO, June 30.—After po a government secret service op and being wined and dined, as b by resort owners who wished a secret service man refresh Harris C. Hammond, a paroled from the prison at Canyon City is under arrest here charged w personating a government office der the name of Ivan La Roch Chicago, El Paso, New York Washington, Hammond is all have entered into contracts wi rious persons to whom he promis ployment by the government at salaries.

SIOUX IS LION IN GUATEM

WASHINGTON, June 30.— Bison is making a decided "h Guatemala, according to dispatc Washington from consular o Little Bison is a Sioux Indian who turned up in Central A with a letter of introduction from resentative William Sulzer. States Minister Sand reports State Department that Little is considering bringing a large ber of Sioux Indians to Guatem

DROPS BOMB FROM 'PLA

HAMMONDSPORT (N. Y.) J —To demonstrate the effective the aëroplane in naval warfare, H. Curtiss, the aviator, made flights in a biplane over Lake today in the presence of Admiral ball, and dropped twenty bom marks. He is credited with made eighteen hits in the trials.

GERMANY GETS NEW WAR

DANZIG (Prussia) June 30.—T denburg, another great batt which is to be added to the G navy, was launched here today Oldenburg is a sister ship of th friesland, and has a displacem 20,000 tons. She is 490 feet lon has a beam of ninety feet. H mament consists of twelve twelv guns; 14 5.9-inch guns, and 20 4 guns. the battleship will have a plement of 950 men and is desig show a speed of 19.5 knots.

COL. POWELL QUITS.

BISBEE, June 30.—Col. L. W. ell, third vice-president and g manager of the Calumet and A Mining Company, has tendered h ignation and will be succeeded by Greenway of Minnesota. Col. will remain in Arizona to look his personal interests.

THREE STEAMERS AGROU

SAULT STE. MARIE (Mich.) 30.—Three steamers, the Tionesta and Schiller, grounded on Roun and last night in a heavy clo smoke caused by forest fires in vicinity. Tugs have gone to fr freighters.

The Times Branch Office

531-533 South Spring Street

Advertisements Received—Subscriptions Taken—Free Information and Literature Concerning Southern California Hotels and Resorts; Also Routes of Travel; Railway and Steamship Time Tables Supplied. Well informed Persons in Charge, Capable of Answering All Inquiries. Call or Telephone, Sunset 8200, Home 10391.

One reason!

DAY AND TONIGHT.

THEATERS.

—"The Wakrell" ..... 8:15 p.m.
"Going Some" ..... 2:15 and 8:15 p.m.
"Pierre of the Plains" ..... 8:15 p.m.
Lost River" ..... 8:15 p.m.
"Samson" ..... 8:15 p.m.
Becky Sharp" ..... 8:15 p.m.
ies—Vaudeville ..... 2:30 and 8:15 p.m.
—Vaudeville ..... 2:15 and 8:15 p.m.

PUBLIC HEARINGS.

e rate case — United States Court ..... 10:30 a.m.
ase—City Hall ..... 9:00 a.m.

SPORTS.

—Sacramento vs. Los Angeles Vernon ..... 2:30 p.m.
ournament — Opens at Long ..... 9:00 a.m.
Golf—At Los Angeles Country ..... 10:00 a.m.

E LAND AND ITS FATNESS."
nt exhibit at the Chamber of Commerce building on Broadway

BUREAU OF INFORMATION.
Branch Office, No. 531 South Spring

EWS AND BUSINESS.

ville Picnic.
Kendallville Association of Los will hold a basket dinner at ore Grove, Monday.

American Picnic.
Welsh-Americans will hold nnual picnic in Sycamore Grove onday. Songs, speaking and will constitute the programme. elsh societies will participate.

s at Peniel Hall.
ionary services will be held in Hall, No. 227 South Main street, at 11 a.m., and at 2:30 and 7:30 The public is cordially invited nd the meetings.

n His Bed.
rt Montgomery, a laborer, aged found dead in his bed by the y of a rooming-house at First and Central avenue yesterday ng. A physician who was summ diagnosed the case as death xcessive alcoholism.

of Coins.
es entered the grocery store of layes, No. 202 North Broadway, ay morning and the haul con- $1.50 in silver, 225 pennies, one n quarter, one counterfeit half two plugged dimes and a smooth

to Graduate.
raduating exercises of the An- Hospital Training School for will be held on Friday evening week at the hospital, Trinity ashington streets. A lecture will ered by B. R. Baumgardt, and otion will follow.

W.C.T.U. Celebration.
Los Angeles Central W.C.T.U. e a meeting and celebration in ance Temple today at 2 p.m., or of the birthday anniversary H. Hunt, organizer of tem- instruction in the public of the country. Mrs. A. B. has charge of the programme.

Exhibit in Detroit.
Wilson, superintendent of ex- of the Chamber of Commerce, e to Detroit to arrange for the eles citrus exhibit to be made city in connection with the convention. He will visit Cin- and Chicago, where the Cham- make exhibits at coming ex- ns.

obile Strikes Woman.
M. L. Anderson, a florist resid- Glendale, while attempting to ing street near Third, yester- rning, was run into and knocked by an automobile belonging to A. Edwards, of No. 2600 West street and driven by Svante on. Mrs. Anderson was lifted e machine and hurried to the ng Hospital, where her damages ound to consist of a few bruises.

s Fail to Return.
Marie Borgium of No. 627 West -seventh street reported to the yesterday the disappearance of year-old son, Albert, who, she ccompanied his father to one parks last Sunday. There has rouble in the Borgium family, e husband and wife no longer ether. Borgium, however, called house on Sunday and asked the 's permission to take their lit- for a stroll. He did so—but k was so protracted that neither strollers has since been seen.

Affable Strangers.
. Swain, a resident of Imperial en route to the fight at Reno, aside from the trail long to get a few drinks with a pair le strangers in the Arcade Sa- loon on Wednesday evening. does not recall many of the sub- proceedings, until he awoke m. yesterday morning to find had been neatly put to bed on ay in a near-by corral. Inci- y, he also found himself minus 3—not to mention the precious ticket.

n New Mail Wagons.
new contract for screen wagon in connection with the loca' e becomes effective today. Nine- w wagons will be utilized in mail to and from the post- and its branches and the rail- ations. Los Angeles is the first st of New York to use the mileage contract for delivery The best equipment obtain- s been put in and the trans- n of mail this year will be and more satisfactory in every an before. The government its wagon contracts every four

ce Magnate Here.
Cofran of Hartford, a high Hartford

best people of Riverside and Redlands. It is like a delightful club where all lead the simple life. Meals, $10 per week. Tents and cottages reasonabe. Dairy, store, delicatessen, ice plant, electric plant, steam laundry, telephone—daily Times—all these in the heart of mountain forest.

For linotype machine composition, all faces and measures, at reduced prices, apply to The Times Linotype School, corner San Fernando and College streets; telephone Main 8290. Students wanted to learn operating; good trade, salaries high.

Replies to The Times Want Ads., addressed to the Branch Office, No. 531 South Spring, may be left for delivery at the Main Office. They will be promptly sent to the Branch Office.

Southern California Standard Guide Book, by the Los Angeles Times. Price $1.00; by mail, 10c extra. Address Times-Mirror Printing and Binding House, 110 N. Broadway, Los Angeles.

Hotel Rosslyn and Natick. Best 25-cent meals. Sunday eve, 35 cents.

Dr. Homan, dentist, 207 Exchange Bldg. Phone A1924.

Learn ASSAYING, reduced rates. 313 E. 1st st.

Cumnock summer school opens July 5.

OCEAN PARK FRICTION.

OCEAN PARK, June 30.—It was not until after midnight last night that the meeting of the citizens and members of the school board adjourned. The session had been called by the school trustees to hear the protests against the action of the board in failing to reemploy Misses Turney and Adams as teachers. The meeting was without result. The members of the board declined to resign, as had been requested; neither did they reelect the young ladies, as they had been petitioned to do. Hasty adjournment is the one thing that prevented the conversion of the conference into a "rough house."

WOULDN'T GO HOME?

Because his wife, Margaret Harden, refused he says, to come home when bidden to do so, Henry Harden took stern measures with his spouse at Third and Main streets early yesterday morning. There was a lively scrap and the woman had been knocked down on the pavement when Patrolman Childers happened along and lugged the pair off to jail, where they were booked on charges of disturbing the peace.

VITAL RECORD.

MARRIAGE LICENSES.

The following marriage licenses were issued yesterday. Name and age given.

ALVES—M'ILVEEN. Bernard F. Alves, 32; Rose McIlveen, 20.
BERGES—HIRNSHALL. Stefan Berges, 29; Miry Hirnshall, 22.
BERGES—POLZINSKI. John Berges, 27; Martha Polzinski, 21.
BISHOP—MULLINS. Leroy C. Bishop, 33; Lena M. A. Mullins, 26.
BROWN—HARPHAM. Courtland Scott Brown, 34; Olive E. Harpham, 23.
BURNS—SYLVA. A. Gordon Burns, 31; Martha A. Sylva, 28.
BUSH—LINDSEY. Carl H. Bush, 27; Florence M. Lindsey, 23.
DAPRON—BOGE. Howard Dapron, 22; Clara Boge, 19.
DIAZ—SPENCER. Thomas M. Diaz, 26; Carrie Spencer, 19.
DUDLEY—GATES. Donald Dean Dudley, 22; Jennie L. Gates, 19.
FELGATE—LINDSTROM. William W. Felgate, 28; Christine Lindstrom, 25.
GAGE—SCHULER. Walter R. Gage, 24; Margaret C. Schuler, 25.
HAMILTON—MARSHALL. Samuel W. Hamilton, 26; Lenore L. Marshall, 21.
HILL—CARTER. Edwin F. Hill, 64; Augusta Carter, 64.
HILL—KNIFFEN. Guy T. Hill, 25; Addie F. Kniffen, 21.
KATZ—PEARLMANN. Joe Katz, 25; Minnie Pearlmann, 19.
KELSO—COVELL. John C. Kelso, 59; Syrena J. Covell, 47.
KELSO—SHEPHERD. Albert P. Kelso, 41; Ethel B. Shepherd, 30.
LUELLEN—BENNETT. Raymond C. Luellen, 27; Sadie M. Bennett, 21.
OVERMIRE—MIKESELL. Charles A. Overmire, 22; Aletha G. B. Mikesell, 24.
WILLIAMS—GILLILAND. Frank Williams, 21; Fleta F. Gilliland, 19.
WILLIAMS—MATTY. Cruse H. Williams, 27; Delberta Matty, 26.

BIRTHS.

Names, sex, place and date of birth.

COUFET. Maude and Celestin. Boy. 1568 West Jefferson street. June 22.
PRICE. Lula and Fred. Daughter. 127 North Alma street. June 23.

DIVORCE SUITS FILED.

JOHNSON. Jennie B. against Edward A.
LESLEY. R. V. against Cora E.
SAGFORD. Eva E. against Irving.
VIENER. Mabel E. against Ransom C.

DIVORCE DECREES GRANTED.

EDBERGH. Bertha from Charles G. Failure to provide.
RHEA. Mabel from Lawrence V. Desertion.

OFFICIAL DEATH LIST.

Name and place of death—	Age.	Date.
LARA, Domaciano. Los Angeles	11	30
NEWBOLD, Oscar. Los Angeles	66	28
SLINGERLAND, Alto M. Los Angeles	5	29
SPARKER, Oliver. Los Angeles	61	29

DEATHS.

With Funeral Announcements.

COLBURN. In this city, June 30, 1910, Charles Stuart, beloved husband of Mary A. and father of Dorothea L. Colburn, aged 54 years.
Interment, Los Angeles. Notice of funeral later. (St. Paul, Chicago and Greenfield, Mass., papers please copy.)

GRAY. June 30, at his home, No. 2250 Western avenue, Leslie W., beloved brother of Fannie W. and Eugenia D. Gray, aged 39 years.
Funeral services Saturday, July 2, at Rosedale chapel at 3:30 p.m. (Louisville, Ky., papers please copy.)

HILDT. At Lankershim, June 28, Victor W. Hildt, a native of Wisconsin, aged 45 years.
Funeral from the chapel of Robert Sharp & Son Co., Saturday at 1 p.m.

JOHNSON. At 1320 East Seventeenth street, June 29, 1910, Hilda Johnson, aged 43 years 11 months.
Funeral services will be held at chapel of Breese Brothers, 535 South Figueroa street, Friday, July 1, at 2 p.m.

MONTGOMERY. At Hotel Vendome, June 30, 1910, Robert Montgomery.
Notice of funeral later.

NEVENZEL. In this city, June 30, 1910, Mrs. J. A. Nevenzel, daughter of Mrs. Alexander Cuthbert, aged 43 years.
Funeral from her late residence, No. 926 East Twenty-seventh street, Saturday, July 2, at 2 p.m. Friends invited. Interment, Odd Fellows' Cemetery.

NEWBOLD. June 28, Oscar Newbold, aged 66 years.
Funeral 10 a.m., Friday, from the chapel of Riedeman & Meyer, No. 1430 South Main. Interment, Inglewood Park Cemetery.

VESENTINI. At El Toro, Cal., June 28, 1910, Angelo Vesentini, aged 17 years.
Funeral from Breese Brothers to St. Patrick's Church, where services will be held at 9 a.m.

WEAVER. At Southern California State Hospital, June 29, 1910, Mary Weaver, aged 48 years.
Funeral from parlors of Booth & Boyle Co., No. 1147 South Flower street, Saturday, July 2, at 10 a.m. Interment, Evergreen Cemetery.

UNDERTAKERS.
We Have Removed to
Our new parlors, cor. 12th and Hope streets.
ORR & EDWARDS CO.
Sterling B. Boothe, Pres. and Treas.
John D. Faris, Vice-pres. and sec.

Peck & Chase Co., Undertakers.
323-25 S. Figueroa st. Lady assistant. National Casket Co. caskets. Tel. Main 81, 81222.

H.-Power Auto-Ambulance.
Company, undertakers, 1051 South Olive 81222. Main 8462.

Values

Here are three Geneva watch specials you can't duplicate elsewhere in Los Angeles. They are handsome high-grade, dependable timekeepers—all of them—fully warranted—and will give you splendid service.

MEN'S 17-Jewel adjusted Rockford Watch. 20-year gold-filled hunting case, beautifully engraved. Double sunk dial. A phenomenal value.. **$16.00**

LADIES' O size, solid gold hunting case, fitted with 7-jewel, Elgin or Waltham movement **$16.00**

LADIES' 20-year gold-filled hunting case watch. Elgin or Waltham movement. Buy it while you can for **$11.35**

GENEVA WATCH AND OPTICAL CO.
305 S. Broadway

Peerless Beer

The Perfect Brew

Nutritious and healthful for hot weather. Per dozen quarts if you return the bottles, at **$1.20**

Southern California Wine Co.
Phones—Ex. 16; 10104; Main 332
518 SO. MAIN STREET.

"The Exclusive Specialty House"

Myer Siegel & Co.
251-255 SOUTH BROADWAY.

July Annual
Underwear
Sale
Commences Today
Friday, July 1st

This announcement alone is sufficient to bring a great multitude to our underwear section.

It has been a yearly custom, beginning July 1st and continuing throughout the month, to offer most unusual values in lingerie underwear.

And many women know it, too, that not alone are values here offered unapproachable elsewhere, but qualities, too, here are supreme.

Night gowns, corset covers, drawers, combinations, skirts, petticoats, kimonos and dressing sacques.

"Siegel's for Women's and Children's Wear"

Grant's Bankrupt Stock
Half Price
Women's $25 Spring Suits, smart styles. Save half..... **$10**
MOSGROVE'S
Just Below First St.
119 SOUTH SPRING STREET

FAIL ON FRANCHISE.

Rincon Beach Boulevard Propect Gets a Little Setback at Hands of Ventura Supervisors.

VENTURA, June 30.—Contrary to expectations the Rincon Beach Boulevard people of Santa Barbara were not granted a franchise Wednesday for the proposed road by the Ventura Supervisors. A hitch appeared in the proceedings at the last moment, which came in the nature of a protest from people living on the line of the proposed road. It was desired by them that the franchise, when granted, be made to show that people living along the route would have the use of the road without hindrance and free, as they now enjoy the use of the county road.

Through Attorney Starbuck the promoters of the road appeared to say that they did not want the franchise with any such conditions attached, as it would affect the bonds and in other ways hinder the stockholders. But Mr. Starbuck assured the protestants that passes would be issued annually to residents and all people recommended by them for their use and that there would be nothing thrown in the way of any one entitled to free ingress and egress.

He said the promoters have already spent $10,000 in preliminary surveys of the road and propose to spend $300,000 more, but do not want the franchise marred by any provisions which may tend to clog it. The matter was put over until July 10, when it is certain it will have been amicably arranged and the franchise will be granted. When rights of way are obtained the work of building the twelve miles of road and a bridge over the Ventura River at this point will be rushed as rapidly as possible.

AZUSA.

AZUSA, June 30.—B. H. Mobley, brakeman of a freight train on the Santa Fé, met with an accident here yesterday. While the train was in motion he was stepping from a car loaded with lumber to another car, and slipped. At that moment the stopping of the train threw the lumber to one side of the car and pinched his leg.

You are safe when you can get into a balloon on the 4th and sail away from the firecrackers and guns.

You're safe, also, in the matter of clothing, when you buy yoursuits at this store. B & K suits are sold under an absolute guarantee of satisfaction, and they never fail to live up to that assurance.

Suits to order $20 to $50

A. K. BRAUER SUCCESSOR TO
BRAUER & KROHN
"TAILORS TO MEN WHO KNOW"
128-130 S. SPRING
COR. FIFTH & SPRING 1141 S. MAIN

A Troublesome Automobile
can seem meaner than a balky horse. Remember we put the repairman always within reach, no matter where it happens. "Just homephone."

HOME TELEPHONE & TEL. Co.
716 S. OLIVE ST.

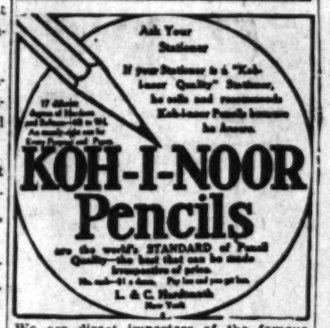

We are direct importers of the famous "Koh-I-Noor" pencils and recommend them to those who want THE BEST. Grimes-Stassforth Stationery Co. 232 and 234 S. Spring St.

Bathing Caps
Best Quality—Lowest Prices
Boswell & Noyes
3rd and Broadway

Cemeteries.

INGLEWOOD PARK CEMETERY
Two miles outside of the city limits, on the Los Angeles and Redondo Ry.; 300 acres of perfect land with improvements outclassing any cemetery on the Coast.
307 S. Broadway, Room 302. Phones—F2303; Main 4558. Supt. Phone A3992.

ROSEDALE CEMETERY
An Endowed Memorial Park noted for its natural beauty; Endowment Fund for perpetual care, over $250,000, modern Receiving Vault, Chapel, Crematory and Columbarium; accessible. City office, suite 302-306 Exchange Bldg., N. E. cor. 3rd and Hill sts. Phone Main 909. A3909. Cemetery office, 1621 West Washington st. Phones 72858, West 99.

HOLLYWOOD CEMETERY
Rolling lawns, trees, shrubbery, and beautiful lakes.
MODERN IN EVERY RESPECT.
Situated in the most beautiful section of Southern California, the ideal location just inside Los Angeles city limits. Melrose and Colegrove car lines to grounds.
A CEMETERY THAT IS SELECT.
A-1171. 902 Langhlin Bldg. Main 391
Cemetery Phones: 29085; Hollywood 842.

EVERGREEN CEMETERY
(The Los Angeles Cemetery Assn.)
Boyle Heights, near city limits. Operated under perpetual charter from Los Angeles city. Modern chapel and crematory.
Office, 230 Broadway Bldg.
Phones—Main 6821; A5821.
Cemetery—Home D1606; Boyle 9.

That sells regularly in every exclusive Haberdashe Store throughout the country at 50c, 75c, $1, $1.25 and $1.50 per garment—your choice today at **29c**

300 Doz. Garment Bundles 3600 Pieces all Told Shirts and Drawers
Samples and Manufacturer's Accumulations from Robert Reis & Co., New York City.

THE biggest, most astonishing bargain, this or any other house has ever been able to offer, in Men's Summer Underwear—garments that are featured by the leading stores of America at from 50c to $1.50. Think of paying 29c for them; why, every man in the city ought to buy underwear today. It's the ONE "Snap of Snaps" that comes but once in a long, long time. All styles—sleeveless and long and short sleeve shirts, long and short drawers; all sizes. We mention a few of the makes below:

29c

—"B. V. D." Athletic Underwear.
—"American Dollar" Silk Underwear.
—Fine Derby Ribbed Underwear.
—"Otis" Balbriggan Underwear.
—Imported French Balbriggan Underwear.
—Fish Net Athletic Underwear.
—Merino and Silk Lisle Underwear.
—Poros Knit Underwear.

South Aisle—Main Floor—Friday.

Remarkable Basement Sale
Suits—Dresses—Coats

Stylish Tailored Suits, Reg. values up to $19.50 **$7.45**
EVERY Suit in the lot of 150 a bargain wonder; serges and all popular materials; satin lined coats of correct length and beautifully trimmed.

Silk and Cloth Dresses, Reg. values up to $20.00 **$7.45**
A CHOICE variety of Smart Summer Dresses in fancy taffeta silks, nunsveiling, etc.; some daintily trimmed with laces and braid.

White Broadcloth Coats, Reg. value up to $17.50 **$7.45**
HANDSOME, satin lined, white broadcloth Coats, perfectly tailored garments that can be worn on any number of occasions.

Wash Goods Section Basement
Dozens of Bargain Specials Today—Don't fail to be here to share in them.

Apron Checks. Today, Yard **5c**
RELIABLE qualities; blue and white checks; yard 5c. Limit of 10 yards to a customer.

Fine Percales Today, Yard..... **7c**
FULL yard wide; pretty patterns in dark or medium colors. Limit of 10 yards to a customer.

Printed Lawns Today, Yard..... **5c**
MOSTLY light colors in stripes, plaids and figured patterns. Limit of 10 yards to a customer.

Dress Ginghams Today, Yard.....
3 TO 15 yard lengths checked and plaid terns. Limit of 15 yards customer.

White Madras Today, Yard.....
EXTRA wide, white shirtwaist Madras. of 10 yards to a custom

Wash Goods Remn Today Half Price
HUNDREDS of R of every description. half regular prices.

DESMOND'S

Cor. Third and Spring Sts., Douglas Bldg.

Every day we're in this business we prove the truth of our theory that most appreciate value above price. We sell lots of high priced clothes to such men, they get value for their money, and we're both satisfied.

The Values We Offer at

$14.75

are Very Unusual at the Price

You'll be delighted to realize that such garments can be made and sold at $14 Many are silk lined. At $10 we make a special point of quality. We can't afford to have any dissatisfaction there. At $10 everybody says we have the best value in California.

Regular $40, $35 and $30 Values

These suits are all taken from our own stock and were made for us by the best Tailors in America; you can only compare these suits with the product of the highest priced merchant tailor

We offer every fancy suit in the house formerly sold at $40, $35 and $30, at **$25**

SPECIAL
President suspenders; 50c values, today **30c**

SPECIAL
$8, $7 and $6.50 values; Panama Hats **$5.00**

SPECIAL
Men's Pure Silk $1 Hose, all colors and sizes **50c**

1/4 Off on All Trunks

Constipation

"For over nine years I suffered with chronic constipation and during this time I had to take an injection of warm water once every 24 hours before I could have an action on my bowels. Happily I tried Cascarets, and today I am a well man. During the nine years before I used Cascarets I suffered untold misery with internal piles. Thanks to you, I am free from all that this morning. You can use this in behalf of suffering humanity. B. F. Fisher, Roanoke, Ill.

Pleasant. Palatable. Potent. Taste Good. Do Good. Never Sicken, Weaken or Gripe. 10c, 25c, 50c. Never sold in bulk. The genuine tablet stamped CCC. Guaranteed to cure or your money back. 599

GO VIA
Union Pacific
Dining Car Meals and Service.
"BEST IN THE WORLD."
Ticket Office 557 So. Spring St.
Los Angeles, Cal.

Wear Bennett Hair Goods
and no one can wear better, no matter how much they pay.
Tried our Sun dry Shampoo? A delightful surprise if you haven't.
BENNETT TOILET PARLORS
539 South Broadway

BRENT'S
713-714-715-716 So. MAIN ST.
THE GREAT CREDIT HOUSE.
Real Spot Cash Prices
EVERYTHING FOR THE HOME
Furniture, Rugs, Stoves
$1.50 Gold Filled

—THE—
EXCLUSIVE SHOP FOR BOYS' WEAR

FOR BEACH
And
PLAY

Everything reduced that your boy needs for his vacation.

RIGHT GOODS.
RIGHT PRICES.
RIGHT STYLES.

Suits all ages 20% off.
Hats all sizes 33 1-3% off.
Wash suits, ages 2 to 10 years, 33 1-3% off.

Special
Lot of Boys' Linen Hats
At 35c
Regular 50c

S. Nordlinger Diamonds
323 S. Spring St. Los Angeles

Hoffman Piano House
425 SOUTH BROADWAY
Home P4004

The Walker Pottery

$100 AND UP
See it in Grasse
We can house
Asbestos Lined P1864;

Mens Sample Suits
Regular $25 Values
FOREMAN & CLARK

South Broadway

THING NEW EVERY DAY."

every exclusive Haberdashery
ountry at 50c, 75c,
er garment—your
29c

00 Pieces all Told
rts and Drawers
bert Reis & Co.,

has ever been able
ured by the leading
them; why, every
nap of Snaps" that
ng and short sleeve
he makes below:

ds Section Basemen
rgain Specials Today—Do
e here to share in them.

5c
se; blue
yard be.
o a cus-

7c
tty pat-
medium
rds to a

5c
ors in
d Sewed
yards to

Dress Ginghams
Today, Yard..... 6c
3 TO 15 yard lengths
checked and plaid
terns. Limit of 15 yards
customer.

White Madras
Today, Yard..... 9
EXTRA wide, white
shirtwaist Madras.
of 10 yards to a customer.

Wash Goods Remn
Today Half Price.
HUNDREDS of Rema
of every description.
half regular prices.

ND'S
Douglas Bldg.
f our theory that most m
ced clothes to such men, a
d.

ual at the Pric
made and sold at $14
quality. We can't aff
s we have the best val

$30 Value
made for us by the
h the product of the hig

$25
SPECIAL
Men's Pure Silk $1 H
Hose, all colors
and sizes 50

unks

S'NORDLINGER'S
DIAMOND MERCHANTS
323 S. Spring St. Los A

Hoffman
Williner
425 SOUTH BROADW
Home F4052.

he Walker Por
$100 AND UP
See It at
Grand
We can
house
Asbestos Lined F1956; F.O.

ens Sample Suit
egular $25 Value
ORTMAN & CL

DRY GOODS
RELIABLE GOODS AT POPULAR PRICES.

Today Is Knit Underwear Day

at Blackstone's

5,000 Sample Garments

om the famous "Merode" and "Harvard" Mills, all at Half or Less

ests, Pants and Union Suits, c and 75c Grades at . . 25c

ests, Pants and Union Suits, .00 and $1.25 Grades at . . 50c

Garments of silk-lisle, pure lisle, lisle and cotton mixtures fine cotton. Every wanted style, quality and weight.
All sizes, including out sizes for stout women. Plenty nion suits at each price.
Without question this is the best lot of underwear sam- we have ever had—and that's a broad statement for the kstone store to make.
Sale starts this—Friday—morning at 8:30.
—Main Floor—

e the Waists We're Selling at $1.25, $1.50 and $1.75?

We bought them especially for the Fouth of July trade; to have something better than usual for the occasion. it's safe to say you've not seen their equal at those prices. are all fresh and new. And the prices we've attached em are fully a third less than their real worth.
Dozens of new and exceedingly smart styles, and all , if you come in season.
—Second Floor—

New White Wash Skirts $1.50, $2.00 and $2.50

f you don't lay in a season's supply of summer skirts e these are gone you will have good reason to regret it. This new lot consists of linene, Indian head, and rep s, modeled after the new gored designs.
For so early in the season the values are certainly un- l.
—Second Floor—

REMOVAL SALE

Player Pianos at the Same Heavy Discounts as Pianos

Removal Sale en- you to purchase h grade Player at a big saving. pportunity like as ever been of- in Southern Cal- before. We only high-class ments—and it is our regular that are offered. e soon to move to our new g, and stocks for this have y been purchased. It is nder such conditions that n afford to make discounts like those indicated below. We ell our present stock. Note the class of instruments of-

mer-Cecilian, Kranich & Bach, Far- d-Cecilian, Cecilian, Kurtzmann, illac and Milton Player Pianos— ularly $1050.00, $950.00, $850.00, 0.00 and $600.00. Now offered at

Player Pianos are of the most mod- pe—musically perfect, easy of opera-	$520.00
fording the widest opportunity for dividual expression of the performer.	$585.00
can be purchased on most favorable	$675.00
Come in and ask us about them—	$765.00
ne of these instruments for yourself.	$855.00
	$945.00

eo. J. Birkel Company

STEINWAY, CECILIAN AND VICTOR DEALERS
345-347 South Spring Street

FOSGATE & REES

449 South Broadway

CIAL FRIDAY MIX, 20c per pound; sold only in full packages at this price. This Friday mixed will be sold every Friday

THE OLD CITY HALL.

Majority So Votes, Yet Proposition Fails—Council May Take the Step. Stewart and Whiffen Win—Suits to Follow on Rate Ordinance.

FOLLOWING are the results of yesterday's election, there being lacking the figures from only two precints:

FOR COUNCILMAN.

Bernard Healy	12,142
A. D. Howton	11,248
George H. Stewart	17,016
Frederick J. Whiffen	16,675

CITY HALL SALE.

For	16,474
Against	11,760
Majority for	4,714

LICENSE TAX ORDINANCE.

For	16,576
Against	8,945
Majority for	7,631

LIGHT RATE ORDINANCE.

For	18,229
Against	8,908
Majority for	9,321

After a day of steady voting, much larger in numbers than had been anticipated, about 30,000 having cast ballots, George H. Stewart and Frederick J. Whiffen were elected to the Council over Bernard Healy and A. D. Howton, the authorization of the sale of the City Hall site was lost by about 3000 votes, and the ordinances imposing a drastic occupation tax and reducing the electric light rates to 7 cents were sustained.

The most remarkable feature of the election is the large majority given to the City Hall sale proposition. It is 4714, according to the semi-official figures and shows unquestionably, for the second time, that the people overwhelmingly approve the immediate building of a new hall at the Temple Block site. It is so palpable in its result that the Council will at once consider undertaking a sale, preceding which legal steps will be taken to reassure the city that the law under which the vote was asked does not apply to any lands except harbor lands.

MONEY AND MACHINE THERE.

The election of Stewart and Whiffen who succeed Richmond Plant and John D. Works, is explained by the backing they had of the Good Government (Lissner) machine and the treasury of the Good Government fund. Through these means they were able to make use of an organization all over the city, while Healy and Howton had neither organization nor money back of them. The large majority of the Good Government candidates may be found in the vote of the First, Fourth and Fifth wards, as they once were, in Hollywood and the west side annexation, in the harbor region, and in parts of the old Sixth and Ninth wards. Outside these districts the balloting was a pretty even race between the four, with Healy leading Howton by several hundred votes throughout. It is equally true that the Good Government organization is strongest in the districts named, and this permitted the concentration of the paid workers in the other districts and the bringing out of a neutralizing vote for the spots where Healy and Howton were strongest.

The number voting at the election surprised all, as it exceeded by 5000, the highest estimates of even the Good Government workers. They had regarded 25,000 votes as necessary for their success, and their majority is found in the voters above that number.

The Council will not canvass the returns until Tuesday, when all will be in. Only two precincts were out last night. One was No. 81, in the old Fifth Ward, and the other was No. 197 (Cahuenga No. 2,) in the Hollywood district. Each is expected to increase the majorities of Stewart and Whiffen.

CITY HALL PROPOSITION.

The vote on the City Hall sale was sporadically for and against. Except in the north end of the First Ward the whole north side favored it, some precincts 6 to 1, but the west side districts, except in a few instances, voted small majorities for it or against it. The proposition was handicapped by the legal requirement that it receive two-thirds of all votes cast at the election. Assuming that the combined vote for Stewart and Healy approximated the total vote at the election there were [illegible] negative, there [illegible] Whiffen, indicating that about 1000 did not vote on the City Hall proposition at all. Had they voted for it it would still have lacked 2000 of the almost unprecedented vote required on any subject submitted for popular decision. But the result will be taken by the Council to be an indorsement of the Temple Block project and steps will be taken to push it through at once.

Councilmen Betkouski and Gregory said last night that they favor asking the City Attorney for an opinion as to whether it was necessary to submit the question at all, and whether the law cannot be determined by a test suit.

When City Attorney Hewitt presented the matter to the Council ten months ago he advised them that he was in doubt as to whether the law referred to all municipal property or exclusively to harbor lands. The mandate is found in a tide land charter amendment adopted in February, 1909, but the attorneys for title companies construed it to refer to all lands and declared they would not pass title from the city to any purchaser unless the courts so decided or the people gave the vote required.

Twice the people have rendered an overwhelming verdict in favor of selling, and it is so unmistakable that the Council feels justified in asking the courts to construe the law. If the law does mean what the attorneys fear it might be held to mean, it will be impossible for the city to build a new hall in the next decade. The question will probably be discussed when the Council meets this afternoon to pass the monthly pay rolls.

LITIGATION ON THESE.

The vote on the license ordinance does not end that controversy, for the businesses that presented the referendum last March will attack the result of the election on the ground that the Council once deferred action on the ordinance until the election in December, 1911, and then reconsidered its action and rushed it on the ballot. It is probable suit will be begun just as soon as the election returns are certified.

Litigation, long, and perhaps disastrous to the city, will be the outcome, also, of the result on the electric-light rate ordinance. The 7-cent rate fixed by the Council, on recommendation of the Lissner Board of Public Utilities, has been opposed by the companies, with appeals to the voters, and the result of this was that nearly 10,000 voted against what are believed to be oppressive rates.

FROM LIGHT OFFICIALS.

That the light companies will appeal to the courts was made sure by officials of the companies last night.

A. C. Balch of the Pacific Light and Power Company said:

"There is nothing ahead but the legal move. We offered a fair compromise to the city, and were prepared to stand by our proposition. As the matter now stands we will have to appeal to the courts.

"This has been a campaign of education on our part, and had there been more time to educate the people the result probably would have been different."

William Baurhyte of the Los Angeles Gas and Electric Corporation said:

"We want to thank our friends for the liberal vote that was polled in our behalf. We believe that the proposition that we put up to the Mayor and the City Council, first, and later offered direct to the people, was a fair and equitable one.

Secretary Ballard of the Edison Company said: "We are agreeably surprised by the very large vote cast against the unfair lighting rate ordinance, and we firmly believe that had we been allowed a reasonable time to continue the campaign of education and publicity, which was only started a short time ago, the ordinance would have been defeated.

"As the rates provided by the ordinance will not afford a reasonable return on the capital actually invested, we are forced to take such steps to protect ourselves as may be properly taken under the law.

"We greatly appreciate the splendid assistance rendered us by our employés and friends, and a portion of the press, and regret that their efforts were unsuccessful."

SOME DISTURBANCES.

The election was regarded as very quiet, although there were [illegible] disturbances [illegible] workers [illegible]

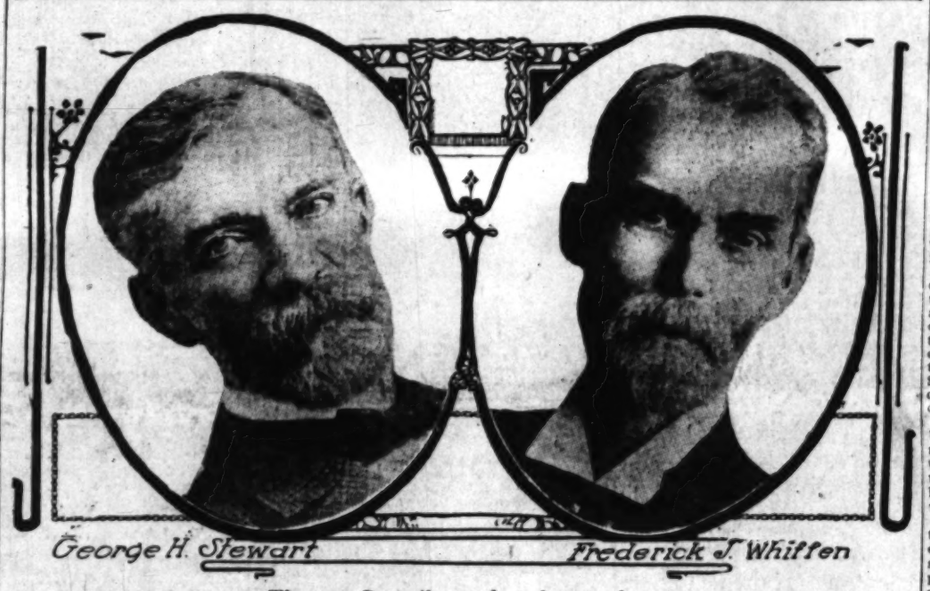

George H. Stewart — Frederick J. Whiffen

The two Councilmen elected yesterday.

WHY?

CHOOSES DEATH; "GOOD-BY, BABY."

YOUNG WIFE AND MOTHER DIES BY HER OWN HAND.

Husband Returns Home to Find Little Child Playing Beside Body and Is Prostrated by Shock—Despondency Over Mother's Passing Believed to Be Cause for Tragic Act.

The dead body of his beautiful young wife, her hair matted in a pool of brains and blood, and her slippered feet lying almost in the doorway, was the shock that awaited Frederick G. Hoereth when, coming from his work, he entered his home at No. 149 West Eighty-fifth street at 6 o'clock last night.

Hoereth is a machinist, employed by the E. A. Clampertt Company. Living far out, he is obliged to leave home at a very early hour. When he left his wife, Emma, and their three-weeks-old baby, yesterday morning, she seemed to be in a cheerful frame of mind, he says, nor has he ever had from her the smallest intimation that she contemplated suicide. She has, however, suffered intervals of despondency, due, he thinks, to the recent death of her mother in Milwaukee, where Mrs. Hoereth lived until about four years ago.

From the fact that Mrs. Hoereth sent a boy to a near-by drug store yesterday morning with a note asking for chloroform, it is conjectured that she meant to include her baby in the death she planned. The chloroform was refused, and the woman's plan—if such it actually was—could be carried out in only one of the grewsome details.

When found, the body of the woman was lying in the front room of their little home, still clad in the kimono and slippers which she was accustomed to wear only in the early morning. The weapon with which she killed herself—a 32-caliber revolver, with one chamber empty—was still clutched in her right hand, and the smoke-blackened temple showed with what grim accuracy she had used it.

Within a few feet of her dead body the baby spent the day, its cries unheard, for the nearest neighbor of the Hoereths lives at a considerable distance. The infant is now in the charge of a friend, for Hoereth himself is almost insane with grief.

He and his wife had been married only about two years, and, say the neighbors, were a most devoted couple. He is 29 years old and the dead woman was 25. She had been in a somewhat weakened condition, physically, since the birth of the child, and this, it is thought, may have contributed something to the causes that inspired her [illegible]

[illegible] Woman Chauffeur, and Motorcycle Cause Mutual Damage.

An amateur woman chauffeur is believed to be the cause of a smash-up between an automobile and a motorcycle, which occurred at Eighth and South Hope street, shortly after 5 o'clock last night.

Mrs. W. J. Rankin, No. 2816 Normandie avenue, was driving an automobile in which her husband was riding with her, and was making an average rate of speed, going west on the north side of Eighth street, when E. C. Johnson, No. 4229 East Twentieth street, appeared in front of her riding his motorcycle east-bound. Johnson thought that the woman driver was swerving to the left-hand side, and so he turned to the right. Mrs. Rankin maintained the right side of the street, and the result was a collision in which Johnson was injured, and the motorcycle and automobile were badly damaged.

The motorcycle was made a mass of wreckage and the automobile ran up onto the sidewalk and struck a telephone pole. Johnson was taken to the California Hospital, where he was found to have two severe lacerations on the back of his head, which will not prove fatal.

A crowd gathered to examine the wrecked machine and comment on the twisted iron and steel, from which three persons had escaped without fatal results.

Drs. C. A. Wright, D. D. McArthur and W. Beecher, arrived on the scene of the accident within a couple of minutes, prepared to give attention to three badly injured persons., but Johnson was the only person in need of medical aid, and they concentrated their attention on him.

SALESMEN DINED.

Forty salesmen of the H. Jevne Company were entertained with a dinner at the Lankershim by the officers of the concern last night. The dining-room was artistically decorated with flowers and ferns.

NEW REVENUE DISTRICT RICH.

Remarkable Record Made for the First Year.

Collector Parker Commended by His Superior.

Nearly One Million Dollars in Federal Taxes.

A remarkable year's record has been made by Claude I. Parker, collector of the Sixth Internal Revenue District with headquartres in this city. For the fiscal year of the newly created revenue district, approximately $1,000,000 has been taken in. For the month ended yesterday, the receipts were $269,184.19, or more than the department head at Washington had calculated for the entire year.

Not satisfied with that fine showing, Parker and his men worked night and day on the corporation tax returns until all but $1000 out of a possible $210,000 had been collected. This is probably the best collection of any revenue district in the country.

Previously, Parker earned the praise of his superiors by getting the corporation tax reports in on time. The local district was one of the few in the country to get through this important part of the work on time.

The story of the first year's accomplishment of the local revenue district is a direct boost for the prosperity of this section. Parker gives much credit to the newspaper for keeping the public informed about the corporation taxes and urging those assessed to pay up promptly.

RICH DISTRICT.

The local revenue district came into existence exactly one year ago. It comprises the ten southern counties. The territory was formerly included in the First district. The growth of this part of the State necessitated a division.

Senator Flint was largely instrumental in getting the new district. He worked for the measure in his usual whole-hearted manner. Grape growers and wine men were especially urgent in their requests for local headquarters. These industries represent more than $60,000,000 of invested capital.

When the new district was created, Claude I. Parker was recommended for the position of collector. He had served as a deputy in County Auditor Dow's office for some time. He had charge of the redemption department. Parker secured the indorsement of the representative business men of the city and Southern California. He received his commission a year ago from the President.

He assumed office at the time when business was unusually active. The new corporation excise tax became operative shortly after his appointment. This one branch of the work has kept him busy until midnight for weeks at a stretch.

He made it his first duty to become thoroughly familiar with the law underlying the revenue service. He studied the corporation tax in all its phases and compiled a simple analysis of its requirements for the benefit of the corporations within his district.

REPORTS ARE PROMPT.

As soon as the law went into effect, Parker began to urge the corporations to file their reports as promptly as possible. He depended largely upon the newspapers to give the necessary publicity to the effect of the new law.

As a result, the Sixth Internal Revenue District filed its corporation reports on time. When Parker went to Washington a few weeks ago he received the commendation of his superior, Commissioner Cabell.

The present effort of the district is in the Pacific Electric building. September 1, it will be moved to the new Federal building, North Main and Temple streets. The new offices will be very commodious

At the present time there are sixteen regular assistants. During the wine season from August 15 to January 1, about fifty storekeeper-gaugers are employed in the district. The government keeps close watch upon every pound of wine grapes from the time the grapes are pressed until finally disposed of in the shape of wine or brandy.

The department at Washington did not anticipate such a rush of business in its new revenue district. When Parker assumed office he was told that the first year's receipts would probably be about $250,000. This amount was exceeded last month. Altogether, the local district collected $974,666.25, up to midnight last night. For the second fiscal year, Collector Parker has been promised more clerical help. His superiors say he has certainly deserved it.

WHENCE CAME "JEFFRIES!"

Baby Alligator, Captured in the Salton Sea, Is the Cause of Much Excitement.

One squirmy little alligator, barely thirteen inches long, is causing all sorts of mental discomforts to the folk who live on the shores of the Salton Sea. The wriggler was captured by the Southern Pacific bridge tender at Salt Creek day before yesterday and has been occupying the center of the stage since. The youngster is an accomplished scrapper and has been given the name of "Jeffries" by his captor.

Just where "Jeffries" came from is a mystery. Until he was captured no one had any intimation that the alligator tribe flourished in the Salton Sea and though the banks of the lake have been carefully searched since the capture none of the little fellows relatives have been discovered. "Jeffries" is evidently quite a youngster and all sorts of wild theories have been advanced concerning his probable origin. There are weird tales afloat of drifting logs which in times past have taken mysterious dives into the deep when approached by human beings, and batmen are becoming very timid about [illegible] turning far from shore.

The theory has been advanced [illegible]

Claude I. Parker,

collector of the Sixth Interna enue District, who has just lished a record for his first office.

SPORTING BLOOD.

FOREIGN FANS CROWD HOTE

NOTABLES FROM FAR AND GATHER HERE.

Reno the Mecca for Men of All tionalities Who Are Staying in Angeles to Avoid Crush in Ne Town—Many Bring Wives A With Them.

A queer colony of foreign n has formed about the large dow hotels during the past few days. are not exactly the kind of travelers who, while making the tour, come to Los Angeles, but are not one whit less notable fo matter.

They come from German Guinea, from Switzerland, from deira, Spain, from Rio de Janeiro, dear old Lunnon town, from and the Sandwich Islands, and are one and all unblushingly on way to see the peevish Mr. J hurl his huge bulk against the late-hued bulk of Mr. Johnson town of Reno.

They realise that the hotel a modations of Reno are not what might be, and, as they had s upon their journey before they of the change in the location fight, they are passing the inter Los Angeles and will leave here in time to get to Reno the morni the big doings and out the same ing. All extra time will be pass the coast, seems to be the decisi the majority.

A. Davall, Carl Bally of Switze and Hanus Miller of Germany, we young men who have traveled eight thousand miles to see the "f of the century," arrived at the andria yesterday and will remain tomorrow, when they will continu way of San Francisco to Reno.

The young men, sons of we families, are rampant fight fans made an even longer trip to se fight between Johnson and Burn Australia.

They are enthusiastic believers Johnson, as they have seen him i tion. They say there is little of prejudice against a colored fighte Europe that exists in the U States.

Max Reichman, who, despite his idence in Madeira, Spain, is a fan of the purest ray, is another farer who is resting a few days a Alexandria before proceeding to R

Dr. A. Scholz and Dr. Hoffma German New Guinea, who are at Alexandria, have arranged for tr portation to Reno. Dr. Hoffman nies that he and his colleague especially to see the great fight, admits that it was also a coincid that he and Dr. Scholz happened t in Australia when the Johnson-B matter was settled.

Sir Conan Middleton of London, with a party of relatives, arrive the Angelus several days ago, is other cosmopolitan fight fan. party of relatives has gone to C nado, but he will hie himself to tomorrow.

These foreign notables who have tracted the center of attention but the fringe of a great numbe eastern men who arrived at the do town hotels during the week. S are accompanied by their families will leave them at the near-by bea while they go to Reno on busin Many are by themselves, and t are loudly voicing their joy at b en route to the fight. They mee little groups in the lobbies and fight until the night watchman cl the safe and the Greek scrubbers gin to put the chairs on top of tables.

"EXACT EQUALITY."

"Woman's Declaration of Indepe ence" Read at Club Meeting. "Domestic Insurrections."

At a meeting of the Votes for W en Club in the Bryson building evening, Mrs. Clara Shortridge F delivered an address based on Fourth of July and advocating e equality between the sexes. In c clusion Mrs. Foltz read a "Wom Declaration of Independence," w was adopted unanimously by the f club members present, as "their se ments." In this "declaration" M Foltz charges that:

"The history of man's absolute g erning power in these United St is a history of repeated usurpation injustice. Our brothers have refu to pass laws the most wholesome necessary for the public good, have utterly neglected measur vital [illegible] to the

...ver patriotic ac... in the parks on Monday, ac... to the provisions of the new ...nce, was granted by the Park ...ission yesterday.

...chaupp, a Pasadena girl, was ...ned on the charge of insanity in ...Bordwell's court yesterday. Her ...sband, Owen S. Parrett, rescued ...om a sanitarium Tuesday.

...will of Don C. McGarvin, was ... for probate yesterday. He be... ...ed his property, worth $110,000, ... wife, Una T. McGarvin.

South Los Angeles Water ...ny secured a temporary re... ...ing order restraining the city ...ntington Park from enforcing ...linance fixing water rates in that ...

...e Houser yesterday heard argu... ...in the action brought by P. ...rs to recover $10,000 on a bond ...by Warren Wilson and Mrs. M. ...ntier for the release of Elmer ...rth Rowell from the order of ... issued by Judge James, when a ...ent in favor of $63,435 had been ...ed in favor of Hospers against ...

...Beaverson-Fisher trunk case de... ...d in the Police Court yesterday ...more light is needed than the ...ses shed, and it will be tried in ...perior Court.

AT THE CITY HALL.

...W PERMITS FOR ROCKETS.

COMMISSION HOLDS THE LID DOWN TIGHT.

...siness Corporation Meets Snag in ...nance—The Park Commission ...nts Permission to the American ...le to Flap Its Wings on National ...day Next Monday.

...ording to the action of the Fire ...mission yesterday, there will be ...rks at two places in the city on ...fourth, but then the small boy ...multiply the number of places. ...ever, legally, the Chutes and the ...ge Home Tract, out about Forty-...and Normandie, will be the only ...laces to which permits have been ...ed, and all others will have to ...an eye on the cop. None will be ...tted in the business district.

...new automobile chemical hose ... for San Pedro satisfactorily ...d inspection, and the commission ... to recommend its acceptance to ...ity Council. It will be kept in ...art of the city for thirty days, ...er to familiarize men with its ...after which it will be sent down ... port.

...t. O'Donnell of the fire depart... was granted sixty days' leave ...ence, and Battalion Chief Casey ...ppointed to act in his place. Capt. ...el Lennon will fill the place of ...lon, chief during the same pe...

FATE OF DIXON.

TO BE SETTLED TODAY.

...tain of Police Dixon will prob... ...know before tonight whether he ...be retained in command of the ...al Division or will be simply a ...e citizen without visible employ...

...e Police Commission will resume ...rial at 9 o'clock this morning. ...are anxious to finish with the ... which has been dragging along ...weeks. Only the charges upon ... there seems to be the most ...ble evidence will be reviewed and ... likely that the inquisition can ...mpleted today.

...investigation of the captain's ...uct, both officially and privately, ...been sweeping. Chief Galloway ...the attorney representing the ...mission have even reviewed the ...ent when Dixon was fined by a ...er Commission. On that occasion ...hot a dog which was owend by ...chman "Sid" Hiller. He was ... $100.

...outcome of the trial is still a ...er of conjecture. Dixon's friends ...strongly assert that the charges ...be dismissed without comment. ...ns who are somewhat familiar ... the evidence which has been pre... ...d and will be brought out today ...that the chances are that he will ...ismissed from the department.

...sons who are familiar with the in...workings of the department feel ...that the least which can be done ...result of Dixon's trial will be to ...the organization a "shaking up." ...se interested in the hearing were ...ondering yesterday when it was ...d that Capt. Flammer and De... ...e Chapman had been subpoenaed ...itnesses for Dixon. They are al... to have information regarding ...most serious charge which the ac... ...officer will be called upon to... to answer.

"Structure" or "Tower?"

...letter was yesterday filed with the ...Clerk by Irving Hellman, com...ing that the application of the ...h American Wireless Corporation ...s to be meeting with trouble in ...pplication for placing a wireless ...r on the roof of the H. W. Hell... ...building, at the corner of Fourth ...Spring streets. He sets forth that ...are other such towers on build... ...of the city, and asks that if a ...al permit is requisite that the ...be issued at the earliest day pos... It appears that the Department ...uildings has interpreted the mean... ...of the ordinance that limits "struc..." to a height of 150 feet, as ap... ...g to the wireless tower in this ... The Hellman building is 118 ...high, and the proposed tower is ...eet high. The question is, is this ..."structure" or is it a "tower?"

The Eagle May Scream.

...e Park Commission held a short ...on yesterday and issued permits ...peaking in the parks at the ...th of July celebrations, under the ...tion of the authorized committee, ...in accordance with the ordinance ...ed on Tuesday, which forbids any... ...except patriotic addresses.

Status of Tax Collections.

...report of the City Tax and Li... ...ector was filed with the City ...

WATER COMPANY IS GRANTED AN INJUNCTION.

Huntington Park Now Has Same Kind of Fight on Its Hands as Hollywood—Low Meter Charge Made by Board of Trustees Asserted to Be Confiscatory by Corporation.

The fight of the Union Hollywood Water Company against the ordinance adopted by the Los Angeles City Council was duplicated in the injunction sought yesterday by the South Los Angeles Water Company against the city of Huntington Park and its Board of Trustees, to restrain the defendants from enforcing the provisions of an ordinance adopted by the board March 22 last. A temporary restraining order was granted by Judge Bordwell.

The new ordinance, if the injunction had not been obtained, covers the year from July 1, 1910, to June 30, 1911, and fixes the rate to be charged by the plaintiff company during that time at 10 cents for each 1000 gallons meter measure, or $1 for water furnished each month to the individual consumer.

The prayer of the plaintiff's petition is not only that the ordinance be declared null and void, but that the defendants be restrained from enforcing any forfeiture of the plaintiff's franchise on account of any refusal or failure to obey the ordinance.

It is set out in the petition that the value of the land, water rights, pumping plant, storage reservoirs and distributing system is not less than $500,000, and that the proportion employed in the city of Huntington Park is $13,000, the water plant outside of that city is valued at $26,000, it is stated.

It is also declared that the amount of water supplied by the company to Huntington Park is 30 per cent. of the total amount of water so supplied by the plaintiff through its water plant. The expenses of the company from January 1, 1909, to June 30, 1909, are given at $5000; in Huntington Park, $2400; gross revenue in Huntington Park, $3999.85.

It is further alleged that a complete statement was made by the plaintiff, showing its expenses and receipts, with a table indicating the wear and tear of the property, tending to show that the proposed rate was insufficient for a proper return on the money invested, but the Board of Trustees refused to investigate the facts regarding the property, its revenues and expenditures, but adopted the ordinance complained of without a proper understanding of the true situation.

It is held that the enforcement of the proposed rate will amount to a confiscation of the property, and the powers of the court are invoked to prevent such a disaster to the stockholders who have their money in the enterprise.

HER LONG WILL.

WIDOW LEAVES "THANKS."

The will of Annie E. Bastow, a widow, who died in this city, Tuesday last, aged 67 years, was filed in the Probate Court yesterday. Mrs. Bastow left no property, but her declaration as to the manner in which she has been deprived of her possessions, is out of the ordinary in ante-mortem statements.

About a year ago, Mrs. Bastow brought an action against Frank E. Hayward, alleging that Hayward had employed undue influence upon her brother, Charles W. Rogers, a Southern Pacific employé, and at his death had secured about all of his property, valued at $5000; his sister, the plaintiff securing nothing but an allowance of $12 a month as long as she lived. The case was tried before Judge Conrey, and Mrs. Bastow lost.

A new trial was ordered, and this time Judge Hutton heard the evidence. The old lady had no money to secure witnesses, but her neighbors rallied to her support, and furnished much of the evidence. The court held that Mrs. Bastow was entitled to about $3000 for services in caring for Rogers in his last days, and also the $12 a month, provided for by the ante-mortem agreement between Rogers and Hayward. The case has been appealed, but the judgment stands against Hayward.

After providing that her body shall be laid away in Rosedale Cemetery by the side of her brother, the testator says:

"I further declare that at the present time I am not possessed of any money or other property which can be used for the expenses of my burial, and I request that J. L. Murphy (her attorney in the two cases,) and my friend, Miss Maggie Wayde, shall provide sufficient money for my decent burial.

She ordered her attorneys to appeal her case decided by Judge Hutton to the highest courts. A lot near the Sister's Hospital, already covered by a mortgage given Miss Wayde, she bequeaths to her, to the others who had assisted her in her fight for what she considered her rights, she leaves her love and thanks.

To J. L. Murphy, her attorney, she gives the judgment against Hayward that was awarded her by the court, and nominates Roy Scheidler as her executor, with the admonition that she hopes he will do everything necessary to take from Frank E. Hayward all of the property which she states he so unjustly took from her brother. The will was drawn and signed, June 23, five days before her death.

WIDOW PROTESTS.

FIGHTS HUSBAND'S WILL.

Judge Rives yesterday heard the evidence in the action brought by Anna B. Hallisey, widow of Michael Hallisey, opposing his will, an olographic one, on the ground that he was not of sound mind at the time that he prepared and signed it at the Good Samaritan Hospital, in this city, where he died August 16, 1909.

At the time of his death Hallisey was possessed of about $42,000 worth of real estate, consisting of No. 620 Ceres avenue, valued at $8000; No. 631 Central avenue, worth $25,000, and twenty-two acres of land at Savannah, this city, worth $10,000. By the terms of the will the widow was given $5000, but all the remainder of the estate was bequeathed to the daughter, Mary Hallisey, aged 4 years. It is this disposition of the property that the wife is seeking to set aside.

The will was executed the day that Hallisey died from what was believed to be an accidental bullet wound in the neck, as he was preparing to remove from El Monte to a new house he had just erected at the Savannah ranch. The wife alleged that her husband was under the influence of an anaesthetic at the time, and did not know what he was doing. Many wit... [illegible] execution.

M'GARVIN'S WILL.

EVERYTHING TO WIDOW.

The modest disposition of Don C. McGarvin, who died ten days ago, was indicated in his will, filed for probate yesterday, and executed by him just a few days before his death.

There are just four lines in the document, disposing of an estate valued at $110,000, and they provide that all of his estate, of every description, real and personal property, shall go to the widow, Una T. McGarvin, and this he does, "remembering my child," as he says. This explanatory clause was no doubt interjected in order to show that in his serious illness he had not forgotten little Majorie. Since the death of the father the child has also fallen asleep, and the mother is left alone, to bear her double sorrow.

The largest asset of the estate consists of 750 shares of the Walker-McGarvin Company, valued at $40,000.

SER VIS TROUBLES.

ANOTHER DAMAGE ACTION.

In Judge James's court last month Emma C. Ser Vis secured a judgment against her brother-in-law, Charles A. Ser Vis, for $4500 damages, on account of injuries received by the woman during a quarrel at No. 427 North Figueroa street. Mrs. Ser Vis is the wife of W. P. Ser Vis, a brother of the defendant in this action, and the trouble arose over a disagreement between the brothers over an estate left by their parents, accumulated in the candy business in Chicago.

Yesterday Charles A. Ser Vis was again made defendant in a damage suit brought by Harry E. Sweetingham and his wife, Emma E. Sweetingham, who for some time occupied quarters in the Charles A. Ser Vis home on Figueroa street. The plaintiffs ask for judgment for $5000.

It is alleged in the complaint that from November 2 to 22, 1909, the defendant was contually prowling about the suite occupied by the plaintiffs, annoying Mrs. Sweetingham, scaring her, spying upon her, and bringing on nervous attacks that finally resulted in a premature birth December 3, 1909. It is also alleged that the defendant precipitated a fight between Emma C. Ser Vis and himself, in the presence of Emma E. Sweetingham, at the Charles A. Ser Vis suit.

DEVIOUS HOLMES.

HE OVERPLAYED HIS HAND.

In the hearing of the action brought by May Holmes of Long Beach to annul her marriage with William Holmes, in Kingman, Aris., in April, 1909, before Judge Hutton yesterday, a curious performance on the part of the defendant was brought out in the evidence. The application for annulment of the bonds of the deceived wife was granted.

Holmes was married in Auburn, Me., to Kate F. Holmes, in 1871. His wife brought an action for divorce against him in 1908, but on account of improper service it was necessary for her to amend her complaint and secure service upon Holmes, who, in the meantime, had come to California. The action was brought on the ground of failure to provide, and in June, 1909, the woman was given a decree of divorce, the final order being made several weeks ago.

But two months before the first wife had been given relief Holmes had married the plaintiff in yesterday's action, so that he was married to one woman, and defendant in a divorce action to another at one and the same time.

But the versatility of Holmes did not end there. He was later arrested and found guilty of forging a mortgage to real estate in Long Beach, and is now undergoing a sentence of five years in San Quentin.

Judge Hutton annulled the second marriage for the reason that Holmes had a wife living when the relation was contracted. People in Long Beach who know Holmes say that he is of unsound mind, and ought to be in the insane asylum instead of behind the bars.

PROMOTER ON TRIAL.

EVIDENCE NEARLY COMPLETE.

It is expected that the case against W. H. Jay, a mine promoter, who is on trial before Judge Willis and a jury, charged with having made false representations in regard to what is known as the Baxter mine in Inyo county, will close this morning.

The evidence yesterday indicated that Jay had made some pretty stout allegations in regard to his ownership of the mine, and its value as an ore producer. It was shown that he had told some of his friends he had purchased the mine for $30,000, and that he was willing to let some of them in on the ground floor if they wanted a good thing.

One witness testified that he had been hired by Jay to go to the mine and haul thirty-six tons of ore to a near-by railroad, and he said that the most of the ore was what is known as lime ore, and of very little account. But some of the ore was good, he said.

It was also shown that Jay had told some of the prospective purchasers that he had been offered $75,000 for the mine by ex-Senator Clark of Mon... husband since [illegible] ard, Mich., in 1895?" asked Judge Hutton of Mrs. Bertha Edbergh during her hearing for a divorce, yesterday.

"I never did," was the response.

"Why did you marry him?"

"I had known Mr. Edbergh all my life in the little village of Howard. He was a nice Sunday-school boy, and my parents wanted me to marry him. They told me it was time for me to get a husband, and Charles G. Edbergh was selected by them for my husband."

The plaintiff testified that Edbergh went wrong in Howard, and was compelled to leave the place on account of embezzling about $8000 that had been entrusted to him by merchants and business men in the course of business. She said he had for some years been a sporting man, and that his earnings were sometimes as high as $4000 a year, but that she received none of it. She got her decree. The plaintiff has for some years made her own living singing, and is now filling an engagement at Long Beach.

ROWELL'S BOND.

FIRST EFFORT TO COLLECT.

The question "when is a bond a bond," was in process of solution in Judge Houser's court yesterday, in the action brought by P. Hospers against Warren Wilson and Mrs. M. A. Mentier, to collect $10,000 alleged to be due on a bond given by the defendants, to insure the presence of Elmer Ellsworth Rowell, the alleged mine swindler, when Hospers had secured a judgment against him in Judge James' court, December 21, 1909.

With the rendition of that judgment Hospers made an application for an order of arrest against Rowell, and the bond was given to secure his release from custody. The judgments against Rowell amounted in the aggregate to $62,435.

In the argument to the court yesterday the defendants denied the validity of the judgment, and of its execution, that it had been entered upon default of Rowell without any notice to these defendants. The authority of the court to demand either the payment of the judgment or the surrender of Rowell, was also opposed, and the demand of judgment against the defendants was not admitted.

One of the peculiar features of the bond shown in the hearing yesterday was the fact that it read "he will pay," when it should have declared that "we," meaning Wilson and Mrs. Mentier, would pay in default of the appearance of Rowell. It was argued that such a bond only held Rowell for the amount, and it was jocosely stated by counsel that without doubt the mining promoter, who is now in jail awaiting his trial in August, would settle for the bond if a proper request was made upon him.

THE DRIGGS CASE.

TO BE CARRIED HIGHER.

Gertrude Driggs, who was found guilty of forgery by a jury in Judge Davis's court, after but two ballots, on Wednesday evening, will be in court this morning for sentence. The jury in its verdict coupled the recommendation that the prisoner be dealt with as mercifully as the law will allow.

The programme pursued on the occasion of Mrs. Driggs's first conviction will be followed today. She will be sentenced, and the court asked to sign an order of probable cause, that will operate as a stay of execution of the mandate of the court. The case will then be perfected on appeal, and Mrs. Driggs will remain in jail until the Appellate or Supreme Court has finally passed on her case. There will be no application for probation at this stage of the proceedings. That may be employed later on, if it becomes necessary.

Just about a year ago Mrs. Driggs was sentenced to Folsom for four years by Judge Davis, and it is possible the judgment of the court may be the same this time. Mrs. Driggs is maintaining wonderful composure for one in her unfortunate condition.

MAY LAY PIPE.

DEPOSIT IS NECESSARY.

In the case brought by the city of Vernon against the Los Angeles Gas and Electric Company, to enjoin the defendant from laying a twelve-inch main along Alameda street, within the corporate limits of the plaintiff municipality, Judge Wilbur yesterday decided that the temporary injunction heretofore allowed would be dissolved, if the defendant deposit forthwith with the City Engineer of Vernon $1200, which is considered a sufficient deposit for the additional portion of the main yet to be laid.

The city asserted that it was the intention of the gas company to continue the main to Wilmington, and that therefore they were not entitled to that right without the granting of a franchise, the present franchise only applying to furnishing gas and electricity to the people of Vernon. It was shown, however, that the twelve-inch main was part of a general system,

(Continued on Third Page.)

ASSETS.

Loans on Real Estate

No. of Loans.		Amount Loaned.	Value of Security.
269	Not exceeding 33 1-3 per cent.	$ 258,230.40	$1,032,100.00
207	Not exceeding 40 per cent.	293,305.25	777,300.00
490	Not exceeding 50 per cent.	1,067,690.86	2,220,600 00
5	Not exceeding 55 per cent.	21,102.35	38,800.00
971		$1,638,328.86	$4,068,800.00

No. of Loans.	Location.	Amount Loaned.	Value of Security.
964	Los Angeles County	$1,601,328.86	$3,972,800.00
1	Riverside County	6,000.00	15,500.00
2	San Diego County	3,000.00	11,500.00
3	Orange County	12,500.00	39,000.00
1	San Bernardino	15,000.00	30,000.00
971		$1,638,328.86	$4,068,800.00

The above loans are adequately secured by first mortgage in every instance. None are litigated or complicated. About $15,400.00 accrued. Interest on these loans is not listed as an asset.

Loans on Collateral

		Market Value.	Amount of Loan.
$78,000.00	Bonds of Producers' Trans. Co.	$70,200.00	$50,000 00
25,000.00	School Bonds	26,300.00	22,763.50
5,000.00	L. A. Pac. Bonds and $5,000.00 West. Pac. Bonds	9,000.00	5,000.00
10,000.00	Chi. R. I. & Pac. Ry. Bonds	8,500 00	5,000.00
	Total Loans		$1,721,092.36

Bonds

	Cost.	Par.
U. S. Gov. Panamas	$25,000.00	$25,692.75
La Verne School District	1,000 00	1,009.50
L. A. City School District	10,000.00	10,000.00
Corcoran School District	6,000.00	6,630.00
San Luis Obispo School District	4,000.00	4,128.00
Elsinore Union High School	10,000.00	10,810.00
Sonora School District	21,000.00	22,648.50
Long Beach City School District	5,000.00	5,071.25
Willowbrook School District	2,500.00	2,529.37
Salida School District	4,000.00	4,029.60
City of Santa Barbara	9,000.00	9,173.65
City of Santa Barbara	1,000.00	1,002.90
City of Orange	25,000.00	25,978 75
City of Orange	8,750.00	8,838.81
City of Monrovia	5,400.00	5,633.28
City of Ventura	2,000.00	2,044.60
City of San Diego	21,000.00	22,808.10
Cahuenga School District	23,000.00	24,766.40
El Monte Union High School	1,000.00	1,035.00
El Monte Union High School	2,000.00	2,125.50
Long Beach City High School	10,000.00	10,418.29
		$206,374.25

About $2,200.00 accrued interest on these bonds is not included as an asset.

Bank Premises

This property is clear of incumbrance and yields a net yearly income of about six per cent.

Real Estate

Two lots and 3 houses, southest corner of Michigan avenue and Soto street.

This property was taken on foreclosure and has a value of at least the amount at which it stands on the books.

Safe Deposit Vaults in Bank Building

Cash Resources—

Gold, Silver and Currency in Vabit	$ 46 504.47
Checks for Clearing House	3,265.48
In First National Bank, Los Angeles	99,811.04
In Citizens National Bank, Los Angeles	58,413.85
In Merchants National Bank, Los Angeles	56,974.58
In Crocker National Bank, San Francisco	6,454.73
In National City Bank, New York	12,452.41
Remittances in transit	620.00
Total Cash	
Total Assets	

LIABILITIES.

Capital	$250,000.00
Surplus and Undivided Profits	$ 73,900.11

Under the law this capital and at least $62,500 of the surplus must be permanently kept as security for depositors.

Deposits.

Savings Deposits	$1,417,851.99

The terms upon which these deposits have been received are that interest at the rate of 4 per cent. per annum, computed on the lowest amount on deposit during each calendar month, shall be paid January first and July first, each year, or compounded if not called for, the pass book to be presented when deposits are made or withdrawn. New accounts draw interest from date. Deposits made the first three days of the month date as of the first. In case an account is closed, interest is paid up to the first day of the current month. Under ordinary conditions deposits may be withdrawn in whole or in part at pleasure of depositor, but the bank never waives its right to require notice.

Savings Deposits Subject to Check	$684,720.28

The terms upon which these accounts have been received are similar to those first mentioned, with three exceptions: (A) Interest is computed at the rate of 3 per cent. (B) No interest is paid for any month during which the account falls below $300. (C) The pass book does not have to be presented when withdrawals are made. The form of check used contains the following: "This order is drawn against an interest-bearing savings account and the bank reserves the right to require notice of withdrawal."

Ordinary Accounts	$28,507.58

Interest is paid on these at the rate of 3 per cent. per annum, but no new accounts of this kind are being opened.

Interest on the above three classes of accounts have been credited up to July 1st.

Certificates of Deposit	$93,322.12

Accrued interest on these certificates amounting to about $1,300.00 is not listed as a liability.

Cashier's Checks	$26,288.95
Total Deposits	
Total Liabilities	

The bank has no liability, actual or contingent, except as above stated.

This bank holds no public funds or deposits of other banks.

No officer, director or employe borrows any funds of the bank directly or indirectly. None of the assets have been purchased from them.

Officers and Directors.

W. J. Washburn, President. — Frank P. Flint.
W. H. Booth, Vice-President. — M. H. Newmark.
Ralph E. Dobbs, Cashier. — J. O. Koepfli.
J. G. Carey, Ass't Cashier. — F. Q. Story.
James Slauson. — Joseph Scott.

Lest you forget—Jevne's Chocolates for Sunday's and Monday's outing.

Store Closed Monday, July 4th.

JEVNE'S

"Where Prices Are Lowest For Safe Quality."

Toothsome Eatables For Sunday's & Monday's Outing

Whatever fancy may suggest or appetite dictate for the "outing eatables"—you'll find at the Jevne stores.

—young milk fed roast chickens—fit for an epicure; delicious tender roast beef, pork and lamb; the finest cold boiled ham; shrimp, lobster, chicken and potato salads; every variety of tempting imported and domestic cheese; Underwood's deviled ham and canned meats; the renowned Franco-American pates in chicken, liver, grouse, partridge, quail and wild duck. In addition to these and many other good things from our delicatessen—our bakery offers scores of tempting cakes, pies and pastries—and, last, but not least, the famous Jevne bread.

Whatever you may want—you'll really find it economy of time, labor and money—and much more satisfactory—to rely on Jevne for all your "outing eatables."

HOME [illegible] BROADWAY

CANADIAN PACIFIC RAILWAY

LOW ROUND TRIP RATES

TO ALL EASTERN CITIES

During the Summer Months, with Stop-over privileges

CANADIAN PACIFIC RAILWAY

Six Hundred Miles of Unsurpassed Scenery through the CANADIAN ROCKY MOUNTAINS

CALL OR WRITE FOR RATES AND INFORMATION

E. E. PENN, General Agent Passenger Department, 648 Market St. (Palace Hotel Bldg.), SAN FRANCISCO

A. A. POLHAMUS, Traveling Passenger Agent, 600 S. Spring St., LOS ANGELES

Special Today and Tomorrow

Switches $1.50

50¢ SCOTT'S EMULSION LARGE JAR

Instantly relieves and cures skin diseases. Recommended by physicians. SUN DRUG CO.

Ivers & Pond Pease Piano

Holmes Music Co. 422 SOUTH [illegible]

...ate Wants Co... California Midway.

...l News of Interest from Oil Fields.

...Crandall, who is interested in ...olulu Consolidated Oil Com... ...properties, and who secured the ...m the original locators, is con... ...incensed over the suits ... in the United States Circuit ...rt this city Wednesday by C. L. ... and others, asking for an in... ...n to prevent the Consolidated ...eeping them on the south half ...tion 8-32-24, Midway district.

...Crandall asserts that Lyman and ...ople he represents have no ... to the property involved, and ...inable to establish any rights, ...s the property in question, and ...ther property that goes to make ...holdings of the Honolulu Con... ...Oil Company, was acquired ...sidents of Kern county, who ...t it in a regular and legal way, ...d the company will protect ...m the encroachments of claim... ...from Nevada."

...pointed out that the Honolulu ...ated Oil Company is largely ...ands of the Mattson Naviga... ...mpany, and other reputable in... ...of San Francisco, and Hono... ...that the company shows its ...lth by the expenditure of vast ...of money in the development of ...roperties it holds. Within the ...fteen months it is claimed that ...onolulu Consolidated has ex... ...,000,000 in the Midway oil fields, ...prosecuting the work of de... ...ent along systematic lines all ...

...ompany has just completed the ...tion of a water plant covering ...perty in the Buena Vista hills ...of $30,000, and has everything ...to begin drilling on the sec... ...olved in the suits brought by ...

...Crandall is pretty severe in his ...erization of the methods pur... ...the persons who appear as ... in the injunction proceedings ... the Honolulu Consolidated. ...e very indication that his com... ...will resist the legal processes to ...ditch. Mr. Crandall stated ...y that the plaintiffs in the in... ...suit had never been in posses... ...the land in question for a minute ...they were first ejected. He said ...mpany will fight as hard for a ...cere claim as it would if all ...perty should be attacked.

...Honolulu Consolidated now has ...strings of tools working in ...strict, and Mr. Crandall says ...e installation of the water plant ...of the company's general plan ...development of all its proper... ...says the company has not ...d oil land holdings as a matter ...ulation, but for purposes of de... ...ent. The Honolulu was the ... in the part of the district ...the land attacked in the injunc... ...it is located.

...ERA OF LITIGATION.

...KER MIDWAY INVOLVED.

...ew of litigation in the oil fields ...land. Injunction suits against ...olulu Consolidated Oil Company ... begun in this city, and J. H. ...of San Francisco has brought suit ...ersfield against Isaac Strass... ...quiet title to section 30-31-23, ...district, the property of the ...Midway Oil Company.

...suit attacks the title of Isaac ...erger and others, who recently ...into an agreement with the As... ...Oil Company by which the last... ...any was to pay $3,000,000 for 629 ...of the section, including the Pio... ...Midway's big well and other prop...

...suit attacks the title to all of the ...with the exception of the south... ...arter of the southwest quarter, a ...forty acres, on which there are ...provements. Included in the suit ...uestion of the title to the Mays ...the June Oil Company's prop... ...the Manhattan Midway.

...properties are outside of the ...of the $3,000,000 property by ...ociated Oil Company, so that ...litigation involves a vast amount ...

...claimed by the parties interested ...suit that the original locators ...forcibly ejected by the Strassberg... ...people about two years ago, and ...they claim title by reason of certi... ...of purchase from the State of ...nia, as well as by mineral locа... ...It is understood that the Asso... ...has not paid the Strassberger ...the purchase price, but put up ...suit until a good title could be ...

...is but little question that this ...beginning of a long line of liti... ...involving title to Midway oil

...DICATE AFTER CONTROL.

...TS CALIFORNIA MIDWAY.

...is pending a deal involving the ...of the California Midway Oil ..., which it is expected will be ...within the next ten days. An ...syndicate that has become in... ...in the Midway field is negoti... ...the purchase of 60 per cent. of ...

...Jergins, treasurer of the com... ...ated yesterday that this con... ...did not be disposed of by the ...now hold a majority of the ... less than $1.50 a share, as the ...already has one well produc... ...barrels a day, another well ...about 700 feet of the oil land, ...more going down as fast as ...we can rush the work.

...mpany is capitalized at $1,000,... ...thus the sale of 60 per cent. ...tock at $1.50 a share would ...60,000. This amount at least ...involved in the deal if it goes ...as it is understood the syndi... ...not consider the purchase of ...r block, and may take more if ...ailable. The local agents of the ...e are now looking over the Cali... ...Midway property, and the final ...the deal will be given in a few ...

...ompany is now delivering about ...rels of oil a day on its million-... ...contract with the Standard at ...a barrel, and expects that its ...ell will come in within the next ...days. It pins great expectations ...well, as it is believed it will ...the oil sand with 8¼ inch casing. ...double the size of that in any ...depth in the district.

...EMIDIO DISTRICT.

...L ACTIVE WORK.

Amount Loaned.	Value of Security.
$ 256,230.40	$1,032,100.00
293,305.25	777,300.00
1,067,690.86	2,220,800 00
21,102.35	38,800.00
$1,638,328.86	$4,068,800.00

Amount Loaned.	Value of Security.
$1,001,828.86	$3,972,800.00
6,000.00	15,500.00
8,000.00	11,500.00
12,500.00	39,000.00
15,000.00	30,000.00
$1,638,328.86	$4,068,800.00

Market Value.	Amount of Loan.
$70,200.00	$50,000 00
26,300.00	22,763.50
9,000.00	5,000.00
8,300 00	5,000.00
	$1,721,092.36

Cost.	Par.
$25,000.00	$25,692.75
1,000 00	1,009.50
10,000.00	10,000.00
6,000.00	6,630.00
4,000.00	4,128.00
10,000.00	10,810.00
21,000.00	22,648.50
5,000.00	5,071.25
2,500.00	2,529.37
4,000.00	4,029.60
9,000.00	9,173.65
1,000.00	1,002.90
25,000.00	25,978 75
8,750.00	8,838.81
5,400.00	5,633.28
2,000.00	2,044.60
21,000.00	22,908.10
23,000.00	24,766.40
1,000.00	1,035.00
2,000.00	2,125.50
10,000.00	10,418.29
	$296,374.25

an asset.

come of

street.
ast the

$ 46,504.47
3,265.48
99,611.04
58,413.85
56,974.56
6,454.78
12,452.41
620.00

$250,000.00
$ 78,900.11

$1,417,851.99

$884,720.28

$28,507.68

$93,322.12

$28,265.95

ept as above

of the bank
a purchased

nk P. Flint.
. Newmark.
O. Koepfli.
F. Q. Story.
oseph Scott.

SOS SCOTT
LARGE JAR
ency relieves and cures
diseases. Recommended
SUN DRUG CO.'S

ers & Pond
Pease Piano
Holmes Music Co.
331 SOUTH BROADWAY

...Wants Control of California Midway.

...al News of Interest from Oil Fields.

...Crandall, who is interested in ...nolulu Consolidated Oil Com... properties, and who secured the ...m the original locators, is con... incensed over the suits ... in the United States Circuit ... this city Wednesday by C. L. ... and others, asking for an in... to prevent the Consolidated ...eeping them on the south half ...ion 8-32-24, Midway district.

Crandall asserts that Lyman and ...ople he represents have no ... to the property involved, and ... unable to establish any rights ... the property in question, and ...ther property that goes to make ... holdings of the Honolulu Con... Oil Company, was acquired ...esidents of Kern county, who ...d it in a regular and legal way, ...at the company will protect ...om the encroachments of claim... "from Nevada."

...pointed out that the Honolulu ...dated Oil Company is largely ...hands of the Mattson Naviga... ...mpany, and other reputable in... ...of San Francisco, and Hono... ...d that the company shows its ...alth by the expenditure of vast ...f money in the development of ...operties it holds. Within the ...rteen months it is claimed that ...nolulu Consolidated has ex... $900,000 in the Midway oil fields, ... prosecuting the work of de... ...nt along systematic lines all ...e.

...ompany has just completed the ...tion of a water plant covering ...perty in the Buena Vista hills ...t of $30,000, and has everything ...e to begin drilling on the sec... ...olved in the suits brought by ...

...randall is pretty severe in his ...erization of the methods pur... the persons who appear as ...s in the injunction proceedings ... the Honolulu Consolidated ... every indication that his com... will resist the legal processes to ...t ditch. Mr. Crandall stated ...y that the plaintiffs in the in... suit had never been in posses... the land in question for a minute ...ey were first ejected. He said ...pany will fight as hard for a ...acre claim as it would if all ...perty should be attacked.

Honolulu Consolidated now has ... strings of tools working in ...trict, and Mr. Crandall says ... installation of the water plant ... of the company's general plan ... development of all its proper... ...e says the company has not ...d oil land holdings as a matter ...ulation, but for purposes of de... ...nt. The Honolulu was the ... in the part of the district ...the land attacked in the injunc... ...it is located.

...ERA OF LITIGATION.

...EER MIDWAY INVOLVED.

...ra of litigation in the oil fields ...hand. Injunction suits against ...olulu Consolidated Oil Company ...en begun in this city, and J. H. ...f San Francisco has brought suit ...ersfield against Isaac Strass... ...to quiet title to section 20-31-23, ... district, the property of the ... Midway Oil Company.

...uit attacks the title of Isaac ...erger and others, who recently ... into an agreement with the As... ...d Oil Company by which the lat... ...pany was to pay $3,500,000 for 620 ...f the section, including the Pio... ...dway's big well and other prop...

...uit attacks the title to all of the ... with the exception of the south... ...arter of the southwest quarter, a ...f forty acres, on which there are ...rovements. Included in the suit ...question of the title to the Mays ... the June Oil Company's prop... ...d the Manhattan Midway.

... properties are outside of the ...e of the $3,000,000 property by ...sociated Oil Company, so that ...igation involves a vast amount ...ney.

...s claimed by the parties interested ...e suit that the original locators ...forcibly ejected by the Strassberg... ...ople about two years ago, and ...hey claim title by reason of certi... ...of purchase from the State of ...rnia, as well as by mineral loca... It is understood that the Asso... has not paid the Strassberger ...ts the purchase price, but put up ...posit until a good title could be ...ed.

...e is but little question that this ... beginning of a long line of liti... involving title to Midway oil

...NDICATE AFTER CONTROL.

...NTE CALIFORNIA MIDWAY.

...ew is pending a deal involving the ...l of the California Midway Oil ...any, which it is expected will be ... within the next ten days. An ...h syndicate that has become in... ...d in the Midway field is negoti... for the purchase of 49 per cent. of ...ock.

...T. Jergins, treasurer of the com... stated yesterday that this con... ...ould not be disposed of by the ...who now hold a majority of the ...for less than $1.50 a share, as the ...ny already has one well produc... ...barrels a day, another well ... 700 feet of the oil land, ... more going down as fast as ...here can rush the work.

...ompany is capitalized at $1,000,... ...d thus the sale of 49 per cent. ...stock at $1.50 a share would ...ost $735,000. This amount, at least ... involved in the deal if it goes ..., as it is understood the syndi... ...will not consider the purchase of ...er stock, and may take more if ...available. The local agents of the ...ate are now looking over the Cali... Midway property, and the final ...on the deal will be given in a few

...company is now delivering about ...barrels of oil a day on its million-... contract with the Standard at ...n a barrel, and expects that its ...ell will come in within the next ...days. It pins great expectations ...well, as it is believed it will ...the oil sand with 8½ inch casing. ...o double the gusher flow in any ...e kept in the district.

ENIDIG DISTRICT.
ACTIVE

...dications of oil in ... grows stronger as the depth increases, the company has not yet secured a well. The hole is in excellent condition, and it will probably be drilled to a depth of 4000 feet if necessary.

For a hole so deep, it has been drilled at a minimum expense. The entire cost to date will not exceed $35,000. This includes all camp equipment. A meeting has been called in Fresno for this week to decide upon future operations.

SALE DEAL IS OFF.

TO INCREASE PRODUCTION.

It is now said that the deal for the purchase of the property of the Twenty-Five Oil Company on the famous Twenty-five Hill in the Midway district has fallen through. The option, which was held by C. E. Hailstone, has expired. While the exact figures have not been made public, it is understood that the price agreed upon was between $2,000,000 and $2,500,000.

The directors refused to grant an extension of the option, and will devote their energies to increasing their production from 60,000 barrels a month to 75,000 barrels. The directors on last Saturday declared another dividend of 25 cents a share, amounting to $10,000.

Back from the East.

E. L. Doheny has returned from a three weeks' visit to New York, and is enthusiastic over the way easterners are viewing the oil situation in California. He went east on business connected with the Mexican Petroleum Company, of which he is president, and accomplished his mission to the satisfaction of all concerned.

While in New York Mr. Doheny received advices from Ebano that a 2000-barrel well had been brought in on one of the properties of the Mexican Petroleum. Dr. Norman Bridge, who accompanied him, stopped for a few days in his old home in Chicago.

Rotary's Fast Work.

The Coalinga Eight Oil Company with a rotary recently drilled 150 feet in five hours. This is considered remarkable work, even for a drill of this character. The company begun work last Wednesday and expects to complete its well in record time.

The Oilport Refinery.

The big refinery of the Producing and Refining Company at Oilport will be placed in operation within ninety days, according to a statement of J. C. Yancey, general manager of the property. The company also expects to build a pipe line from the oil fields to the Coast.

Pacific Midway Well.

The well of the Pacific Midway Oil Company, which came in as a gusher, has sanded up and no attempt will be made to open it up until adequate storage has been provided. The company will begin the building of storage at once. There is little doubt that the well will prove a big producer.

...Superintendent of Streets of Vernon, and under such regulations as the municipality may prescribe for damages.

INSANITY COMPLAINT.

SWORN OUT BY ADAM SCHAUPP.

The threat made by Adam Schaupp, a produce and feed dealer of Pasadent, when his daughter, Miss Vera Schaupp, was the subject of such a bitter contention in Judge Oster's court, that he would swear out a warrant against her, charging insanity, materialized in Judge Bordwell's court yesterday.

The young woman was in court and her examination fixed for Wednesday of next week. She appeared much distraught and suffering under suppressed excitement. Owen S. Parrett, her sweetheart, who instituted the proceedings resulting in her release from the Bishop Sanitarium, was in court, and they appeared to be the best of friends.

The father of the girl stated that he had no objection to the couple getting married, if her health warranted such a step, but he insisted that she must give up her belief in the tenets of the Seventh Day Adventists. He laid to that sect much of the trouble that has come to his daughter, as it is alleged she was kept in a constant state of excitement by her attentions to the church and its services.

COURTHOUSE NOTES.

BREVITIES MISCELLANEOUS.

COMPANY WINS. Judge Conrey yesterday decided the case brought by Andrew Salzer against the Los Angeles Pacific Railway for damages on account of injuries alleged to have been received near Sawtelle, in favor of the defendant company. Contributory negligence lost the case for Salzer.

MAINTENANCE ACTION. Minnie Reed brought an action in the Superior Court yesterday against John H. Reed, asking that he be compelled by the court to furnish her with proper support and maintenance. They were married in Los Angeles in August, 1908.

HARDY SENTENCED. Hal F. Hardy, convicted of killing William Moore, a hot tamale man, on Main street, December 8 last, was sentenced yesterday by Judge Willis to seven years in San Quentin. It was evident that Hardy was well pleased with the judgment of the court, and would not have been much disappointed if the term had been much longer.

SAD CASE. Judge Davis and a jury heard the evidence in the complaint charging John S. Keith with criminal assault, committed upon Pilonica Picola, a mere child, less than 15 years of age, who is about to become a mother. The court enforced the closed ...ber on June 6, about three weeks ago.

DAMAGE SUIT. The City of Los Angeles was made defendant in an action brought yesterday in the Superior Court by James McGrath, who was, until recently, employed on the aqueduct. According to the allegations of the complaint, McGrath was injured August 10, 1909, by the premature explosion of a blast, and he sues for $10,000 damages.

CONDEMNATION ACTION. The Los Angeles Interurban Railway entered suit against Olga C. Cowan and other property owners, praying that they come into court and fix the value of certain lands desired by the plaintiff corporation in extending its line from Covina to Ontario, San Bernardino county.

INCORPORATED. The Beekler Ranch Company was incorporated yesterday. The capital stock is $50,000, the incorporators John G. Beekler, B. R. Beekler, M. Buchler, W. L. Jarrott and Granville M. Boyer, subscribed $50,000

MORE LIGHT.

TRUNK CASE GOES HIGHER.

FISHER NOW ADMITS HIS NAME IS VINCENT.

The Defendants Are Bound Over to Court at the Preliminary Hearing, in Order to Clear Up a Puzzling Matter Which Witnesses Seemed to Be Uncertain About.

A human interest developed in the Beaverson-Fisher trunk-thief case, in Judge Frederickson's court yesterday, was the voluntary statements by "Fisher" that his real name is George R. Vincent.

Mrs. Bertha Davis of No. 525 Maple street, and A. M. Berry, of No. 217 West Sixth, rooming-house proprietors, were called to establish the whereabouts of the defendant's at the time their alleged depredations were going on. J. E. Hibbs, an expressman, testified that he had been hired by a man "who looked like Beaverson," to haul one of the trunks to the Maple street house.

A suit case full of miscellaneous articles from the trunk in question was shown to Mrs. Davis, but she was unable to positively identify any as those reported to have been in the possession of her erstwhile lodgers. As the witnesses were unable to throw much light on the case, Judge Frederickson ...promise of marriage, she was wronged by Erman. When she discovered that he was already supplied with one wife, she proceeded to create a disturbance in the neighborhood of the latter's home and was taken into custody for disturbing the peace. While Deputy District Attorney Harry Alexander was making out the papers on this charge, the woman relieved herself of a bitter arraignment of Erman, winding up with a threat to "get" him sooner or later. With this intentioon in mind, she is said to have later obtained a large revolver. Officer Held, who was detailed to keep an eye on her, ascertained this fact and re-arrested her.

CHECK WORTHLESS.

JOY RIDERS HELD FOR COURT.

Arthur Wendell Andrews, who is alleged to have swindled the Van Nuys Taxicab Company out of $10 by paying for the use of an automobile with a fraudulent check, was given a preliminary hearing before Judge Chambers yesterday morning, and held in $1500 bail for trial next Thursday. Andrews, well-dressed and well-educated, and about 30 years of age, claims to be a scion of a wealthy Virginia family. The evidence showed that he took his sweetheart, a Miss Booth, of No. 218 East Thirtieth street, out riding in one of the Van Nuys machines, paying the charge with a $10 check drawn on the First National Bank. His arrest followed when the check was returned, marked "no funds."

May Sin no More.

N. Rodriguez, who was charged with the larceny of two pieces of lumber from the Alameda street yards of the Southern Pacific, Wednesday, was committed for twenty days by Judge Chambers yesterday in default of a $20 fine.

FALSE REPRESENTATIONS?

The examination of C. Weesner on a charge of having obtained money under false pretenses was begun before Justice Stephens yesterday, but was not completed. Weesner is accused by C. L. Martin and J. E. Osborne of having obtained $330 from them by false representations. They allege that they loaned him this amount of money and took as security 25,000 shares of California Building and Land Syndicate stock. They say he represented to them that the syndicate owned 340 lots in the Elysian View Tract, that were worth $725 each, and that his statements were untrue.

PATCH UP DIFFERENCES.

A charge against Christian L. Kaesar of having failed to provide for his wife was dismissed by Justice Summerfield yesterday. The defendant and his wife patched up their differences without the aid of the court.

FOUND NOT GUILTY.

Barney Irwin and Joseph Grisenwaite of Lawndale were found not guilty of a charge of cruelty to animals in Justice Summerfield's court yesterday.

317-325 SO. BROADWAY — 312-322 SO. HILL STREET

A. FUSENOT CO.

August styles in Pictorial Review Patterns on sale today.

OUR SEMI-ANNUAL

Clearance Sale

STILL CONTINUES

This sale has produced many bargains throughout the store—because our prices, on broken lines and odds and ends, have been actually reduced. A strong feature today will be our

Clearance Prices on Lace Coats

In black or white. High class coats made of French braid, Tokio lace and renaissance lace. These coats are elegant in appearance and especially adapted for evening wear or dressy functions.

$20.00 Coats, clearance price $14.7
$25.00 Coats, clearance price $16.7
$27.50 Coats, clearance price $19.0
$60.00 Coats, clearance price $35.0
$85.00 Coats, clearance price $45.0

One elegant coat, in white renaissance lace, originally priced at $130, clearance price $45.00

Bathing Suits

$1.75 $2.50
$3.75 $5.00

DON'T GO TO THE BEACH without your own bathing suit. Everyone should possess an individual suit—not only for economical, but sanitary reasons. If you need one be sure and inspect our large and varied assortment. Especial attention is called to our

Splendid Values in Bathing Suits at ... $3.75

Made of black or navy mohair, effectively trimmed with white braid. Round necks, Dutch necks or with sailor collar.

Removal Sale

of WETHERBY-KAYSER SHOE CO.

215-217 SOUTH BROADWAY

Shop closes Saturday, July 2nd, at 6 p.m., as usual

A PHENOMENAL SALE! A remarkable Sale! Now in progress seven weeks and the intense interest, the eager buying is just as manifest now as it was in the start.

This sustained interest speaks volumes for the great values—the real, genuine bargains offered.

You are assured of getting, at a great reduction in price, just the shoe you have been looking for—in the leather you want.

Better buy now—the selection never was broader or the values greater. Below we mention a few money-saving items.

Men's Oxfords in Tan Russia and Dull Calf. $5 Values, now $3.85

Men's Oxfords in Patent, Dull and Tan Russia Calf. $6 Values, now $3.85

Men's Oxfords in Tan Russia and Dull Calf. $5 Values, now $3.85

Tom Cort's Men's Oxfords in Patent and Dull Calf. $10 Values, now $5.85

Tom Cort's Boots also included at this price.

Great values in Boys', Misses' and Children's Shoes at $1.65 and $2.65. These are broken lines. All sizes—but not in each style.

$1.85 FOR WOMEN—Values $3.50 to $7
Boots, Oxfords and Evening Slippers; broken lines only. Over 500 pair to select from; mostly narrow widths. See them on our bargain tables.

$2.85 FOR WOMEN—Values $4 to $6
Boots, Oxfords, Pumps and Evening Slippers; lots of styles to select from, in all sizes and widths and in all leathers. These are exceptionally strong values.

$3.85 FOR MEN—Values $5 and $6
Boots and Oxfords, in Patent, Dull, Vici and Tan Russia Calf. All sizes, but not in every model.

FOR WOMEN—Values $5 to $7
Boots, Oxfords, Pumps and Evening Slippers, in all the new exclusive styles of this season. You'll find many Laird, Schober Shoes included at this price. All sizes and widths, but not in every style.

$4.85 FOR MEN—Values $6 to $8
Boots and Oxfords in Tan Russia, Patent and Dull Calf; many, but not all, J. & M. Shoes are included at this price. All sizes and widths.

FOR WOMEN—Values $6 to $10
Boots, Oxfords, Pumps and Evening Slippers, in all styles, all leathers and all sizes and widths. The much-wanted Tan and White Boots are to be found at this price. Many of Laird-Schober and Tom Cort's shoes included.

Women's "Broadway" Pump, in Tan Russia Calf. All sizes and widths; $6 value, now— $3.85

Women's "Quaker" Pump, in White Suede, Dull and Patent Calf. All sizes and widths; $5 values, now— $3.85

The "Billie Burke" model in Patent and Dull Calf. All sizes and widths; $4 values, now— $2.85

Women's Tan Russia Calf and White Linen Boots. All sizes and widths. Value $6, now— $4.85

No refunds or exchanges on Sale Shoes.

New Location

AUGUST 1ST N.W. CO... WAY AT FOURTH

BEEMAN & HENDEE

447 SOUTH BROADWAY

Boys' Khaki Suits, values $1.50 to $2.00 for $ and $1.25, sizes 4 to 10 years.

Wool Suits for Boys su...able for vacation we... at big reductions. Sizes 5 to 10 years.

$2.75 values $1.50 $3.50 values $2.00
$6.50 values $3.75

ELECTRIC RAILWAY NOW BUILDING T...

Verdugo Park and Canyon Trac...

will be in operation July 1st, 1910. Three good houses now ... course of erection and three more contracted for. THE IDE... PLACE FOR SUBURBAN HOMES—LARGE VILLA LO... —RUNNING WATER—FINE TREES. Now is the time ... select your lot, as prices will be advanced in July. SPECI... INDUCEMENTS TO THOSE WHO WILL BUILD. Se... for illustrated booklet, map, etc.

JNO. A. PIRTLE

Telephone F6643. 401-402 Union Trust Bl...

MOTHER'S FRIEND

A LINIMENT FOR EXTERNAL USE.

No woman who bears children need suffer during the period of waiting, nor at the time of baby's coming, if Mother's Friend is used as a massage for the muscles, tendons and glands of the body. Mother's Friend is a penetrating, healthful liniment which strengthens the ligaments, lubricates and renders pliant the muscles on which the strain is greatest, prevents caking of the breasts by keeping the ducts open, and relieves nausea, backache, numbness, nervousness, etc. Its regular use will prepare every portion of the system for the safety of mother and child and greatly reduce the pain and danger when the ... comes. Mother's Friend is sold at drug ... contains valuable information for ...

FREE

EVERY MORNING IN THE YEAR.
Vol. 58, No. 22.

Weekly, Sunday Magazine. Founded Dec. 4, 1881. Twenty-ninth year.

WIRE: Our Associated Press service covers the globe, over 35,000 words daily, exclusive of specials.

TELEPHONES: Counting Room, Subscription Department, Editorial Rooms, City Editor and Local News Room: Ex. Main 8200; Home, ask for THE TIMES.

Eastern Agents, Williams & Lawrence, Brunswick Building, 5th Ave. and 24th St., New York; 1224 Marquette Building, Chicago; Washington Bureau, 46 Post Building. (THE TIMES on file); San Francisco Office, Room 1206 Call Building, H. J. Bidwell, Representative.

CIRCULATION: Daily, net average for 1896, 12,—; for 1897, 18,326; for 1898, 26,121; for 1899, 25,781; for 1900, 30,128; for 1901, 28,448; for 1902, 30,950; for 1903, 36,246; for 1904, 37,702; for 1905, 42,150; for 1906, — copies; for 1907, 52,511 copies; for 1908, 53,799 copies; for 1909, 54,904 copies; Sunday average for 1909, — copies.

ADVERTISING: The greatest volume of business advertising, the finest display, the best classifications, the largest general returns to advertisers. No unsupported claims made. Undeniable proofs of circulation and effective results produced upon application.

PRINCIPLES AND AIMS: Independent, uncompromising, unterrified, THE TIMES is devoted to the great principles of Liberty and Law, Equal Rights and Industrial Freedom, and to the upbuilding of the country. It has a larger bona fide sworn net circulation than any local paper. Its steady and staying patrons are the sober, industrious, substantial, liberty-loving, law-abiding, level-headed, successful, home-making, home-keeping and prosperous men and women within its circulation field.

Terms: Daily, Sunday and Magazine, 75 cents a month, $9.00 a year. Daily without Sunday, $7.50 a year; Sunday, $2.50; Magazine, $2.50; Weekly, $1.50.

Offices: Times Building, First and Broadway. Branch, 531 South Spring Street.

Entered at Postoffice as mail matter of the second class.

Editorial Pen Points.

Ha! Barney Healy didn't even get a "tie"

Do people want a new City Hall? Look at the

Make it, of course, that the Governor of Ohio will be furnished with a pass to the prize

Lane is to hold a "Fathers' Day." Why can't we have him alone and not be all the time joshing

George Bernard Shaw's wife is an ardent suffragette. What an interesting household the Shaws must be!

The sporting page is not the front page, but just now is the page to which most newspaper readers turn first.

Spain is now spoken of as a "picturesque and interesting country." And to think that Spain once owned half the earth!

"I heard the banner flap aloft," sings a poet in the New York Tribune. The poetry of the day is rapidly growing noisier.

Toothless the Fourth of July fight will remind many of the divorce ladies at Reno of the way their gums used to treat them.

Among Nat Goodwin's view of marriage, for instance, it is to be looked upon as a pleasant recreation more than anything else.

There are some back districts still to be heard from in Mexico, but the prevailing impression is that Gen. Diaz has been reelected.

Everything is in the point of view. We learn that Russia is proud of the fact that she hanged 1058 of her citizens last year.

Perhaps it would turn out luckier for Johnson if the fight were to be held on the anniversary of the adoption of the Fifteenth Amendment.

Jim Jeffries and Johnson declare that they will die before they will lose. On that understanding the people will hope that both will lose.

An eminent physician declares that pork is a great producer of good complexions. But see what beautiful complexions Jewish girls have!

The promoters of the City Hall enterprise now feel for certain that the people are with them even though greedy landlords are against them.

The Suez Canal has been forced to again lower rates in order to keep dividends within the lawful five per cent. Looks good for the Panama Canal.

Sarah Bernhardt is coming to America to make another "farewell" tour. It will be her fifth and probably be as successful as those which preceded it.

Being well known in Reno just now must be a distinction that has its disadvantages. There are a few fellows there who already find it necessary to borrow money.

There are many different positions which a man may occupy in life, but we have always somehow felt pity for the man who is merely a business woman's husband.

It would be a great thing for the human race if every man could feel as good in his heart as a prize fighter feels in his muscles after he has been trained for the battle.

Mrs. Theodore Roosevelt, Jr., is said to have spent $500 on her wedding hat. If she keeps that up Mr. Theodore will have to push the carpet business along to beat the band.

There is a man in New York who has an artificial jawbone made of solid gold. If he takes to poker he should be able to speedily put the silver-tongued fellows out of business.

Jack Johnson says that he has the honor of his race at stake. He has also been prayed for in the churches. The colored brother has begun to lose his pleasures sadly, more's the pity.

King Edward's funeral was led by Kitchener and Roberts, two Irishmen, and the gun-carriage hearse was followed by an Irish terrier, the King's favorite dog. Still Ireland seems to fret under the yoke.

A baseball player is a candidate for Governor in Pennsylvania, while the candidate for Governor in Virginia is a barber. One hopes to make a home run and the other hopes to lather his opponent.

When you consider that Count Zeppelin is 72 years of age, it begins to dawn on you that the younger fellows are not just exactly running things by themselves in this world at the present stage of the game.

It is in the nature of a disappointment to learn that Roosevelt rides in an automobile from Oyster Bay to his editorial office in the city. His admirers want him to sprint the distance on his feet

FIRST CASE BEFORE GREATEST COURT.

It is learned from Ottawa, the seat of government of the Dominion of Canada, that a dispute is likely to arise between that government and the United States as to rights in Hudson Bay. This great arm of the North Atlantic has been regarded since its discovery by Hendrik Hudson as an open sea, and all nations have exercised equal rights and privileges therein. The Canadians would make it a mare clausum, as distinctly under the absolute dominion of that government as Lake Michigan is under the United States.

It seems to be a decided step backward. Ages ago a company of buccaneers seized upon the Straits of Gibraltar and levied blackmail upon all ships entering and leaving the Mediterranean Sea in and out of the Atlantic. This made the Mediterranean a mare clausum. It is an open sea today.

A century ago this contention would very likely, indeed almost surely, have led to a war between Great Britain and the United States. There is no thought of such a thing today. The United States is very positive that the great sheet of water is an open sea, and Canada assumes an air of decision in regarding it as a closed sea. But the only purpose of the Canadians is to refer the subject to The Hague tribunal.

It would not be the first case to be tried before that court, inasmuch as there is one of quite as much importance pending at The Hague now. This first real case to be brought before this international tribunal also arises between the United States and the Dominion of Canada. The Times referred to it at length not many days ago and gave the details of the dispute concerning the rights of fishing around the western coast of Newfoundland and the southeastern coast of Labrador. As we said at that time, the case is being tried at the present moment at The Hague.

It is interesting in the history of international affairs to note the constitution of this court. It is composed of five judges, the tribunal being presided over by Mr. H. Lammasch, an Austrian, professor in the University of Vienna and also a member of the upper house of the Austrian Parliament. A second member is His Excellency A. F. De Savornin Lohman, Minister of State of The Netherlands government and a member of the second legislative chamber of that country. A third member of the court in Hon. George Gray of Delaware, one of the judges of the United States Circuit Court of Appeal. Canada has on the tribunal Sir Charles Fitzpatrick, Chief Justice of the Supreme Court of the Dominion, and the fifth and last member of the court is Mr. Luis Maria Drago, who will be remembered as the former Minister of Foreign Affairs in the Argentine Republic.

Thus it appears that America has three judges in this court, and Judge Gray is recognized as one of the leading jurists of the world, while Mr. Drago is looked upon as perhaps the foremost statesman of Latin America.

The case of the United States is to be pleaded by Senator Elihu Root, a citizen of the State of New York, and Great Britain's case will be pleaded in chief by Sir William S. Robson, Attorney-General of England.

This hearing marks the beginning of an era which cuts the future off sharply from the past. It is perhaps the longest stride ever taken toward making wars impossible. It is not the first case, by any means, submitted to arbitration, but arbitration is one thing and a judicial trial is another. In case of arbitration the nations concerned in the dispute select an arbitrator before whom the evidence and arguments on either side are laid. It is a diplomatic affair entirely and has no standing among the nations except simply the agreement between the two disputants to abide by the decision. The arbitrator has usually been the head of some great nation, usually a monarch, or occasionally the Pope of Rome.

In this case it is a court with absolute authority to inquire into the facts and law and render a decision which has more force among the nations of the world than the mere decision of an individual arbitrator, or even more than a high joint commission which settled the dispute between England and the United States at the end of the Civil War over the Alabama affair. This great international tribunal being a court of equity, international law [illegible] by the [illegible] tion of this new court, and it will ultimately have to be provided in order to make the decisions of the court binding. A national tribunal is dealing with laws carrying a definite sanction with them, and there is always the executive branch of every government with power to enforce the decisions of the national courts. The chief executive of any government or branch thereof is a sword-bearer, and 2000 years ago the apostle Paul knew that these executives did not "bear the sword in vain."

Now, there is no international sword-bearer, no international police, army or navy. Therefore there is always imminent danger of one party or other to the dispute tried before The Hague tribunal refusing to abide by the judgment of the court, and then war would become inevitable. So it appears that military equipments, ships of war and standing armies are never to be done away with as long as wrong, injustice and unfairness inhere in the heart of humanity. When national fleets and armies are no more it will be when there is an international fleet and army to enforce the decisions of the international court. It is a long look ahead to that time.

In the present case there is no fear of any complications arising out of the decision of The Hague tribunal. Whatever the verdict may be, the United States and the Dominion of Canada, with the imperial government of Great Britain behind it, will abide by that decision, and the people of both countries will in the future govern themselves accordingly. So with this dispute about Hudson Bay. That will not go before The Hague tribunal at the present session; but when it does, whatever the decision of the court may be will be law to both the disputants, and there will be no trouble to compel obedience.

ARE THEY SPECULATORS?

The action of the Interstate Commerce Commission in ordering a reduction of freight rates by the railroads on Wednesday caused a mild panic in the stock market.

If the activities of the commission shall bring about conditions that will check speculative gambling in stocks it will be a good thing for that portion of the public tempted to gamble, and also for the business of the country generally. When there is so active a demand for funds for legitimate business purposes the speculative stock market withdraws too much money from better uses.

But, on the other side, there are millions of people who have small investments in railroad stocks. They are not speculators who buy upon a margin, but investors who buy the stock and pay for it out of hand. Their purpose is to draw the quarterly or half-yearly dividends, and from these they get the money to pay their current living expenses. They are mostly people not much skilled in business, and they are easily frightened. If they in semi-panic are letting go of their railroad shares, it will not be a good thing for the public generally, as it will practically impoverish a great many of these worthy people.

AIR NAVIGATION.

The wrecking of Count Zeppelin's airship shows that we have not yet fully conquered the air. Sailing in light winds may be undertaken quite successfully, but who can tell when a storm will arise? And the machinery attached to airships is too imperfect and the control over them is too indefinite to remove the problems of air navigation from the realms of doubt.

Improvements will rapidly be made in all kinds of air craft. We must remember that from the open boats that were used in commerce in the days of the Philistines and Romans to long after the days of Columbus and the early American navigators it was slow progress to reach the Lucania, Majestic or Baltic of today. We need not be so pessimistic as to think that centuries and even milleniums must pass before air navigation is fully accomplished. Zeppelin has "almost done it."

COOPER TO PINCHOT.

The Great West sends greeting to Hon. Gifford Pinchot and others of the East in the following tribute to the American backwoodsman from a tale of Fenimore Cooper, "The Chain Bearer:"

"The American ax! It has made more real and lasting conquests than the sword of any warlike people that ever lived; but they have been conquests that have left civilization in their train instead of havoc and desolation. More than 2,000,000 square miles of territory have been opened up from the shades of the virgin forest to admit the warmth of the sun; and culture and abundance have been spread where the beast of the forest so lately roamed, hunted by the savage. . . . At the bottom of them all (changes) lies the beautiful, well-prized, ready and efficient implement, the American ax!

"It would not [illegible] to give the reader a clear notion of the [illegible] which the young men and men [illegible] tions of the new

beneath the pressure of war to enjoy the freedom of peace."

The East has been built up by the pioneers of other days and should not now try to hold back the West in her days of pioneer development. Let the West use her resources and only conserve them from wastefulness.

THE STRIKE IN STOCKTON.

The labor-union conspiracy that attempted to unionize Los Angeles or tie up all our industries seems to be spreading over the Coast. The latest point where acute trouble has developed is Stockton. The same effort is made there to unionize everything, and, success not having followed the effort, a general strike of laborites in all industries seems to be imminent.

There is only one thing for Stockton people to do, and that is to see that every employer is protected in managing his own business in his own way, agreeing with his employés as to hours and labor as best he can, and protecting every man who is willing to work in any trade in all his individual rights. If the Mayor or any other city official undertakes any programme of reconciliation on a basis of injustice and wrong, he may very well know that it will not last.

In all such cases as this there is a clear path of propriety for all officials, and that is to do their duty, to see that the laws are obeyed, to punish every breach of the peace and every breach of every law, to leave every man to conduct his own business as he sees fit, and to permit every wage-earner to make such terms as he can with his employers. As for labor unions, city officials should be unaware of their existence. The officers of the law deal with individuals and their business is to enforce the laws. They have no more right to side with labor-union organizations than they have with organizations of bankers or of manufacturers. If Stockton undertakes to settle its labor troubles on any other basis it will never succeed. There will be no settlement of the difficulties until they are settled right.

THE LURE OF TAHOE.

[MONOLOGUE OF SPORT.]

Wreathed in smiles is wanton summer—
Hark! I hear the wood-nymphs calling,
Ever calling, softly calling day and night;
Calling from the shores of Tahoe,
That enchanted lake of Elfland
Where each passing hour discloses new delight.
There is rest and recreation
In the circle of the mountains
Where the waters of the Truckee swiftly flow.
Oh, the fragrance of the spruce-pines!
Oh, the charm of streams and fountains,
And the fight up there at Reno—I must go!

JAMES COONEY, JR.

UNCLE WALT, WARBLER.

BY UNCLE WALT MASON OF EMPORIA.
Where Grows the Sunflower.

If I could sing as Austin sings, and strike his master lyre, I would not give to queens and kings my words of living fire. For folks who loaf around on thrones don't need the poet's lay; they weary of his throbbing tones, and wish he'd go away. I'd sing about the man who rules his kingdom with a plow; who daily whacks his dusty mules, and milks the spotted cow. I'd sing about the sturdy plebe, who most appeals to me, who bravely breaks the stubborn glebe, whatever glebe may be. The farmer raises wheat and corn, with plow and thingumbob; this world would be a place forlorn if he should jump his job. The men that we consider great, the rich, the men of fame, the mighty pillars of the state—all these might quit the game, and this old earth would jog along and never throw a fit; but things would soon be going wrong if all the farmers quit. And so I'd sing the yeoman's lay, if I had Austin's harp, immortalize the bale of hay and boost the farming sharp; I'd pass up all the thrones and crowns, and all the princely trade, for men who come in hand-me-downs with eggs their hens have laid.

[Copyright, 1910, by George Matthew Adams.]

A Kind King.

King Edward's good nature was illustrated the other night by a London correspondent at the Press Club in New York.

"The King," said the correspondent, "was visiting Rufford Abbey, and one morning, in company with his host, Lord Arthur Savile, he took a walk over the preserves.

"Suddenly Lord Arthur, a big, burly man, rushed forward and seized a shabby fellow with a dead pheasant protruding from the breast of his coat.

"'Sir,' said Lord Arthur to the King, 'this fellow is a bad egg. This is the second time I've caught him poaching.'

"But the King's handsome face beamed, and he laughed his gay and tolerant laugh.

"'Oh, let him go,' he said. 'If he really were a bad egg, you know, he wouldn't poach.'"

The Wrong Word.

She (sweetly, as they sip their tea together) Isn't this delicious?

He (absently) Yes; I [illegible]

Two in It.

The present aspect of the Senatorship [illegible] a race between Works (anti-Roose[illegible] Meserve (Republican) for Flint's toga, [illegible] else qualifying early enough according to [illegible] which no feller has thus far been able to

Market Rose.

THE most uncertain factor in produce [illegible] country over is poultry. Dealers are [illegible] air and wholesalers are rattled. If John [illegible] there won't be enough chicken in all the [illegible] the country to supply the demand of the [illegible] following the big fight. If Jeff lands the [illegible] —well, anyhow, it's a shame to see good [illegible] going to waste.

The Gist of It.

THE reams of rhetorical dope from the [illegible] novelists and other geniuses who have [illegible] at great expense to give the literary to[illegible] fight can be boiled down to this: "On the [illegible] of July two members of the human race [illegible] each other. A large sum of money is [illegible] on the result. One of the contestants is a [illegible] cave man and the other is a prehistoric [illegible] gorilla." Great stuff, this!

The Last Stand.

LET us hope that this Fourth of July [illegible] of commercial brutality will be the last [illegible] gathering of near-sports in the history [illegible] country.

Save

THE dentists who failed to pass the re[illegible] examination admitting them to practice [illegible] fornia are hopping mad. One of them [illegible] yesterday it a "damn shame that a man [illegible] disbarred from pulling teeth solely because [illegible] name the early Icelandic poets or classify [illegible] ferent varieties of Arctic penguins."

Every Justification.

IF HUDSON Bay is, as Great Britain [illegible] an inland bay and a kind of private [illegible] for John Bull and his colonials, it strikes [illegible] the United States and Mexico would have [illegible] tification for going into cahoots and [illegible] Hague tribunal to declare the Gulf of [illegible] little piece of marine scenery owned jointly [illegible] two republics.

Truly Safe and Sane.

CHURCH people of Encanto, San Diego [illegible] intend to celebrate the Fourth of July [illegible] ing a house of worship in one day. That [illegible] will be a safe and sane observance of the [illegible] holiday.

Wanted, a New Description.

WHENEVER a Covina lad or Pomona [illegible] lad runs off with some girl there's [illegible] a newspaper which calls the youth a gay [illegible] Isn't it about time that description was [illegible] cats?

Silence Not Always Golden.

SOUTH Pasadena High School seniors [illegible] the juniors with an owl. If the stude[illegible] no more noise in the world than the bird [illegible] amount to much.

San Diego's Sorrow.

MR. SPALDING says he will not be a [illegible] for the Senate. In view of the [illegible] people who aspire to the position, one [illegible] doesn't matter. But San Diego talks of [illegible]

Poor Politics.

THE wise political boss never breaks his [illegible] never promises the impossible. Lissner will be short. He promises too much [illegible] putting labor-union fetters on the wrists [illegible] Angeles!

Why Tempted.

BROWNE of Chicago and Gore of Oklahoma [illegible] no business to be Democrats. No one is [illegible] trying to bribe a Republican.

The War Staff.

DO WHAT we will, it is the literary [illegible] the war correspondents at Reno that [illegible] us most.

Why Not?

THE only weak spot that we can see in [illegible] tion at Reno is that the British news[illegible] not sent Rudyard Kipling to report "the [illegible] the century."

The Popular Will, Eh?

OVER 16,000 votes for the City Hall [illegible] to 11,000 against it—and yet the [illegible] defeated. Another shining example of the [illegible] system of government arranged for us [illegible] and-charter tinkers of the patent-improved [illegible]

Will Have It.

THERE can be no doubt about it. The [illegible] jority of the people of Los Angeles [illegible] City Hall and favor the sale of the [illegible] money-producer. There is more than one [illegible] it, and it will be done.

Time to Organize.

IT MUST dawn on the thinking appeal[illegible] independent Republicans of Los Angeles [illegible] long that the only way to beat the machine [illegible] organization better than Lissner's.

Vice in America.

[Guglielmo Ferrero, in the July Atlantic.]

All that I have seen and heard con[illegible] vice of great American cities, alcoholism, [illegible] immorality, seems to me to be neither [illegible] than I have seen in all the great cities [illegible] I have noticed these sad features of [illegible] ilization, but they are no more hideous [illegible] than elsewhere. I shall never forget [illegible] which I spent with an agreeable and [illegible] nalist who took me to see the haunts [illegible] York. For several hours we went about [illegible] rants, bars and places of amusement, [illegible] noted with great attention what was [illegible] me, but I could not help, at last, coming [illegible] clusion that some day, if I were to take [illegible] on a similar tour around one of the [illegible] of Europe, I could show him much [illegible] the Catholic countries of Europe as [illegible] comparison, the only differences that I [illegible] ceive was that in America the family [illegible] Divorce is too easy by far; the women [illegible] emancipated; the children too independent [illegible] tal control. In this respect it has [illegible] America has reached a limit beyond which [illegible] dangerous social disorder lies.

The Cowboy's Judgment.

Judge Ben B. Lindsey, of the [illegible] juvenile court, said in the course of a [illegible] dress on charity:

"Too many of us are inclined to think [illegible] misstep made, the boy is gone for good. [illegible] of us are like the cowboy.

"An itinerant preacher preached to [illegible] audience on 'The Prodigal Son.' He [illegible] foolish prodigal's extravagance and [illegible] described his penury, his husk-eating [illegible] swine in the sty; he described his return [illegible] er's loving welcome, the rejoicing, and [illegible] tion of the fatted calf.

"The preacher in his discourse noticed [illegible] staring at him very hard. He thought [illegible] a convert, and, addressing the cowboy [illegible] he said from the pulpit:

"'My dear friend, what would you [illegible] you had had a prodigal son return[illegible] that?'

"'Me?' said the cowboy, promptly. [illegible] 'I'd have shot the boy and ra[illegible]' [Detroit Free Press.

But Capt. Cressey is Dead.

Speaking of the approach of the [illegible] ...n, it is understood that the [illegible] would work as much marvels [illegible] [Sacramento Bee.

Holbrook Blinn,

character actor, who is to [illegible] starred next year in a play by [illegible] Sheldon, and whose ambi[illegible] is a real Napoleonic drama.

[illegible] Blinn is to have a new pl[illegible] Edward Sheldon next year. She [illegible] you will remember, is the po[illegible] author of "Salvation Nell," a[illegible] "The Nigger," which was pro[illegible] successfully at the New Theatre

[illegible] ter, and in which, it is said, [illegible] Post will appear in stellar [illegible] next year.

[illegible] new piece has a background [illegible] and labor, but mainly it is [illegible] tory. They haven't settled on [illegible] yet.

[illegible] special ambition, however, is [illegible] Napoleonic play. He is ideally [illegible] by nature to play the immor[illegible] Corporal," and he confesses, [illegible] this secret desire lurking in [illegible]

[illegible] must be a good play," said [illegible] last night, nursing the final [illegible] on his make-up for Steyne, in [illegible] Sharp. "A weak, piffling effort [illegible] in my chances to ever do Na[illegible] again. I have talked the matter [illegible] dramatists all the way up to [illegible] but as yet nothing definite [illegible] arrived at.

[illegible] a distinct idea of what I [illegible] piece to be. The love story [illegible] woven about Napoleon and [illegible] lewska, the Polish noblewom[illegible] was one of Napoleon's chiefest [illegible] and by whom he had a son [illegible] afterward Ambassador to [illegible]

[illegible] of the crucial stress and inci[illegible] Napoleon's career passes dur[illegible] romance with this woman, and [illegible] by reason of its novelty [illegible] romantic value—I think the [illegible] eminently adapted to dramatic [illegible]

[illegible] one of the most conscientious [illegible] makers, and though his [illegible] as Steyne does not exhibit [illegible] lence of work, he spends more [illegible] hour upon it. His facial de[illegible] is carried on in an entirely [illegible] manner. Like an artist, he [illegible] palette upon the thumb of his [illegible] whereon are spread grease [illegible] a master's colors. These he [illegible] with brushes, carefully and [illegible] laying on line upon line. [illegible] Blinn as Karsten Bernick [illegible] weighs fifty pounds more [illegible] Holbrook Blinn as the Marquis of [illegible]

[illegible] says Blinn, "is not a matter [illegible] but of carriage. A man who [illegible] ved can at will seem stooped [illegible], or lithe, slender and erect." [illegible] San Francisco will be at [illegible] there he was born. He has [illegible] from the city for so long, [illegible] that he no longer calls it [illegible]

[illegible] new Sheldon play Mr. Blinn [illegible] starred by Harrison Grey Fiske.

...RDING OF STRIKERS.

[illegible] and Their Families to Be [illegible] ...ored in Tents at Edendale [illegible] by Bossag.

[illegible] of lack of funds with which [illegible] ort in idleness about 1000 [illegible] strikers, the bosses have hit [illegible] new plan. The strikers and [illegible] families will be herded into a [illegible] be constructed in Edendale, [illegible] al for the necessary strip of [illegible] eminal. Tents will be pitched [illegible] laborites. Provisions will be [illegible] here from San Francisco. The [illegible] s of that city will be asked [illegible] ute edibles. If the volunteer [illegible] are insufficient, provisions will [illegible] based in San Francisco and [illegible] here. The bosses say they [illegible] spend one dollar in Los An[illegible] use of the failure of the lo[illegible] hants to subscribe to their [illegible] fund.

[illegible] were sent to all the leading [illegible] men in Los Angeles last week, [illegible] g boycotts if they did not [illegible] y to the support of the strik[illegible] responses were few.

[illegible] very strike began May 19. [illegible] al trades ordered a strike [illegible] Altogether, about 36000 has [illegible] tributed toward the support [illegible] trikers. Many are becoming [illegible] Heads of families fear that [illegible] ones will suffer unless the [illegible] anciaco unions raise more [illegible]

[illegible] 00 striking iron workers have [illegible] to work as non-union em[illegible] The rest would like to follow [illegible] prevent this wholesale deser[illegible] the camp idea.

[illegible] Tveitmoe of San Francisco [illegible] the camp idea. [illegible] ounders' and Employers' As[illegible] believes that the strike is [illegible] y broken. The old men are [illegible] returning to work, and even [illegible] en have torn up their cards [illegible] for employment under the [illegible] principles.

[illegible] morewell is in the Superior [illegible] ...ed two additional injunc[illegible] ...ing. They were issued [illegible] the Republic [illegible] that [illegible]

Two in It.

present aspect of the Senatorship ... race between Works (anti-Roosevelt ... (Republican) for Flint's toga, with ... ualifying early enough according to ... no feller has thus far been able to ...

Market Item.

most uncertain factor in produce ... try over is poultry. Dealers are ... d wholesalers are rattled. If Johns ... won't be enough chicken in all the ... ntry to supply the demand of the ... g the big fight. If Jeff lands the ... anyhow, it's a shame to see good ... o waste.

The Gist of It.

reams of rhetorical dope from the ... ists and other geniuses who have ... t expense to give the literary touch ... n be boiled down to this: "On the ... two members of the human race ... ber. A large sum of money is ... result. One of the contestants is ... n and the other is a prehistoric ... Great stuff, this!

The Last Stand.

hope that this Fourth of July ... mmercial brutality will be the last ... of near-sports in the history ...

Sure

ntists who failed to pass the ... nation admitting them to practice ... are hopping mad. One of them ... it a "damn shame that a man ... from pulling teeth solely because ... early Icelandic poets or classic ... rieties of Arctic penguins."

Every Justification.

SON Bay is, as Great Britain ... nd bay and a kind of private ... Bull and his colonials, it strikes ... d States and Mexico would have ... for going into cahoots and ... ribunal to declare the Gulf of ... e of marine scenery owned jointly ... blics.

Truly Safe and Sane.

H people of Encanto, San Diego ... to celebrate the Fourth of July ... e of worship in one day. That ... safe and sane observance of the ...

Wanted, a New Description.

VER a Covina lad or Pomona ... ns off with some girl there's ... er which calls the youth a gay ... out time that description was ...

Silence Not Always Golden.

Pasadena High School seniors ... iors with an owl. If the student ... oise in the world than the bird ... much.

San Diego's Sorrow.

LDING says he will not be a ... e Senate. In view of the ... aspire to the position, one ... ter. But San Diego talks of a ...

Poor Politics.

political boss never breaks his ... promises the impossible. Lissner ... ort. He promises too much. ... bor-union fetters on the wrist.

Why Tempted.

of Chicago and Gore of Oklahoma ... es to be Democrats. No one ... ribe a Republican.

The War Staff.

T we will, it is the literary ... correspondents at Reno that ...

Why Not?

weak spot that we can see in ... no is that the British newspaper ... dyard Kipling to report "the ...

The Popular Will, Eh?

00 votes for the City Hall ... against it—and yet the ... nother shining example of the ... vernment arranged for us by ... inkers of the patent-improved ...

Will Have It.

be no doubt about it. The ... he people of Los Angeles ... d favor the sale of the old ... ex. There is more than one ... be done.

Time to Organize.

wn on the thinking apparatus ... Republicans of Los Angeles ... nly way to beat the machine ... etter than Lissner's.

Vice in America.

... Ferrero, in the July Atlantic ... have seen and heard concerning ... American cities, alcoholism, ... me to me to be neither more ... en in all the great cities of ... these sad features of ... ey are no more hideous in ... I shall never forget the ... with an agreeable and ... ok me to see the horrors ... eral hours we went about ... places of amusement. I ... t attention what was going ... not help, at last, coming to ... ne day, if I were to take ... ur around one of the great ... uld show him much more ... ntries of Europe as the ... only difference that I ... n America the family ... asy by far; the women ... children too independent ... his respect it has seemed to ... ched a limit beyond which ... disorder lies.

Cowboy's Judgment.

Lindsey, of the famous ... aid in the course of a ...

us are inclined to think ... boy is gone for good. ... cowboy.

preacher preached to a ... Prodigal Son." He dealt ... extravagance and dissipation ... nury, his husk-eating ... he described his return, ... e, the rejoicing, and the ... calf.

n his discourse noticed ... y hard. He thought he ... ddressing the cowboy ... pulpit:

nd, what would you have ... rodigal son returning ...

cowboy, promptly and ... he boy and raised the ...

Cressey is Doing ...

approach of the ... od that the Hon. ... much marrying ...

Holbrook Blinn,

d character actor, who is to ... starred next year in a play by ... rd Sheldon, and whose ambi... is a real Napoleonic drama.

...ter, and in which, it is said, ...tes Post will appear in stellar ... next year.

...s new piece has a background ...tal and labor, but mainly it is ...tory. They haven't settled on ... yet.

...s special ambition, however, is ...Napoleonic play. He is ideally ...d by nature to play the immor... Corporal," and he confesses, ...o this secret desire lurking in ...st.

"It must be a good play," said ...ast night, nursing the final ... on his make-up for Steyne, in ... Sharp. "A weak, pitiful effort ...uin my chances to ever do Na... again. I have talked the matter ...h dramatists all the way up to ..., but as yet nothing definite ...n arrived at.

...ve a distinct idea of what I ...e piece to be. The love story ...e woven about Napoleon and ...Walewska, the Polish noblewom... was one of Napoleon's chiefest ..., and by whom he had a son ...s afterward Ambassador to ...

...s of the crucial stress and inci... Napoleon's career passes dur... romance with this woman, and ...er—by reason of its novelty ... romantic value—I think the ... eminently adapted to dramatic ...."

...is one of the most conscientious ...r-makers, and though his ... as Steyne does not exhibit ...idence of work, he spends more ... hour upon it. His facial de... is carried on in an entirely ... manner. Like an artist, he ... palette upon the thumb of his ..., whereon are spread grease ... a master's colors. These he ... with brushes, carefully and ... laying on line upon line.

...ook Blinn as Karsten Bernick ...tly weighs fifty pounds more ...olbrook Blinn as the Marquis of ...

" says Blinn, "is not a matter ... but of carriage. A man who ...erved can at will seem stooped ...rtly, or lithe, slender and erect." ... in San Francisco will be at ... for there he was born. He has ...way from the city for so long, ..., that he no longer calls it ...

...e new Sheldon play Mr. Blinn ...starred by Harrison Grey Fiske.

...RDING OF STRIKERS.

... and Their Families to Be ...thered in Tents at Edendale by Bossy.

...se of lack of funds with which ...port in idleness about 1000 ... strikers, the bosses have hit ... new plan. The strikers and ...families will be herded into a ... to be constructed in Edendale. ...ital for the necessary strip of ... nominal. Tents will be pitched ... laborites. Provisions will be ... here from San Francisco. The ...nts of that city will be asked ...tribute edibles. If the volunteer ... are insufficient, provisions will ...rchased in San Francisco and ... here. The bosses say they ... spend one dollar in Los An... because of the failure of the lo... merchants to subscribe to their ... fund.

...rs were sent to all the leading ...n men in Los Angeles last week, ...ing boycotts if they did not ...ssay to the support of the strik... The responses were few.

...brewery strike began May 19. ...etal trades ordered a strike ... Altogether, about 16000 has ...ntributed toward the support ... strikers. Many are becoming ... Heads of families fear that ...ir ones will suffer unless the ...Francisco unions raise more ...

...t 200 striking iron workers have ...ed to work as non-union em... The rest would like to follow ... To prevent this wholesale deser... Tveitmoe of San Francisco ...s the camp idea.

...Founders' and Employers' As... believes that the strike is ...lly broken. The old men are ...ly returning to work, and even ... have torn up their cards ... for employment under the ... principle.

...Bernhardt is the Superior ...ourt granted two additional injunc...

SECURES OIL JURY.

BAKERSFIELD, June 30.—[Exclusive Dispatch.] A jury was secured this afternoon to try the case of the Kern Sunset Oil Company against the Loma Vista Oil Company, in which the plaintiffs want a contract set aside, claiming that the defendants have not lived up to their agreement.

JUNE CIRCULATION OF THE TIMES.

The following are the sworn statements of the circulation of The Times for June, 1910:

STATE OF CALIFORNIA, COUNTY OF LOS ANGELES, ss.:

Harry Chandler, Assistant General Manager of the Los Angeles Times, being duly sworn, declares upon his oath that the following is a true and correct office record of the circulation of said newspaper for the month of June, 1910:

JUNE, 1910.

1	52,080	16	52,090
2	52,675	17	51,890
3	53,580	18	51,890
4	52,770	19	54,540
5	52,590	20	51,890
6	52,510	21	52,050
7	52,230	22	51,800
8	52,200	23	51,940
9	52,050	24	51,850
10	52,080	25	51,920
11	52,300	26	52,540
12	52,000	27	51,890
13	51,830	28	51,990
14	51,875	29	51,950
15	51,800	30	51,850

Total 1,602,880

The average circulation for every day of June, 1910, was 51,429

The average circulation for every day of June, 1909, was 52,590

Showing an average daily GAIN over the corresponding month of 1909 of 2,839

HARRY CHANDLER,
Assistant General Manager, The Times.

Subscribed and sworn to before me this 30th day of June, 1910.

[Seal] T. L. CHAPIN,
Notary Public in and for the County of Los Angeles, State of California.

A. L. Dennis, being duly sworn, declares that he has for ten years Superintendent of Circulation of The Los Angeles Times; that the above detailed statement of circulation is correct, and ... were printed for

Special Boys' Knicker Suits $4.85

Values $6 to $7.50

A special assortment of summer suits. Coats are cut double breasted, with Knicker Trousers. Materials are Cheviots and Homespun effects. Colorings are most seasonable—light grays, together with a few tans, greenish mixtures and darker colorings. Sizes for Boys of 8 to 17 years. Special price $4.85—for regular $6 and $7.50 Suits.

Write for our Mail Order Catalogue.

Harris & Frank
Outfitters for Men, Women, Boys and Girls
437-439-441-443 SOUTH SPRING

Sahlin Perfect Forms

are made of first quality materials that are light and durable, the lines are correct and they are cut with an eye to comfort, giving to the figure that graceful poise so much desired, and giving them their name—"Perfect Forms."

In a Sahlin Perfect Form properly fitted you will always present exactly the same figure. Let one of Newcomb's expert Corsetieres see that you are correctly fitted and you will be thoroughly well pleased with your Perfect Form.

Newcomb's CORSET SHOP 531 SOUTH BROADWAY

VOLLMER-JANTZEN CO.
The Real China Store, Cut Glass, Etc.
N.E. Corner Seventh and Hill Sts.

LAST LADIES' NIGHT.

The last ladies night of the season will be given by the Knights of Columbus at their clubhouse this evening. Lecturer C. H. Coffey has arranged for the presentation of the musical comedy, "The Musical Maids," by the St. Mary's Dramatic Club under the personal direction of the popular young amateur, Grover Franke. The young women who will participate are: Rose Bruggeman, Celia Franke, Miss M. Malloy, Millie Wallace, Helen Worthen, Amelia Martinke, Florence Dearing, Lela Sepulveda, Salina Begue, Agnes Bruggeman, Lena Wallace, Martha Martinke, Fay Elliott, Lola Begue, assisted by William Martinke and Otto Emme. Following the comedy there will be dancing and refreshments.

See Sunday's papers for details of our July Clearance sales, which begin on Tuesday.

$3 Suit cases On sale Saturday for $2.25

22, 24 and 26-inch Panama suit cases—light but serviceable affairs particularly desirable for women's use—to be sold on Saturday only at $2.25 each.

(Just inside main entrance)

Savings averaging a third or more on Silk petticoats

No matter what kind of a silk petticoat you may be needing you are almost sure of finding it in this collection of sample garments and manufacturer's surplus stocks, at a third or more under actual worth.

$5.00 Petticoats	$3.75	$12 and $13 Petticoats	$7.50
$6.50 Petticoats	$4.50	$15 and $16.50 Petticoats	$9.00
$7.50 Petticoats	$5.00	$20 Petticoats	$10.00
$8.50 Petticoats	$5.50	$25 Petticoats	$16.50
$10 Petticoats	$6.50		

Among Them Are—

—Pompadour Silks, Dresdens, Roman stripes, Scotch plaids, taffetas in white, black, changeables and solid colors, plain messalines, with Jersey tops, pin-striped taffetas, and every other kind now in fashion's favor. Plenty of extra sizes in colors, as well as black, something very unusual.

(Main floor, rear)

New felt hats for mid-summer outing wear.

(Millinery Dept., 2nd floor)

Art goods many things under half

The consolidation of the Oriental Department with our 3rd floor Art Department demands the immediate clearance of many short lots. We are making the prices irresistibly low.

Holland Delft vases, Majolica ash trays and vases heretofore priced 25c to 50c, now 15c each.

Hand-painted after-dinner coffee cups and saucers; Italian hand-painted pin trays—copies of Raphael and Botticellis work—vases and powder boxes of Italian terra cotta, 25c; were 50c to $1.

A collection of onyx finger bowls and imported cologne bottles of the Empire design, and many other novelties at 50c each; values up to $1.25.

Over twenty designs and sizes in photo frames at half.

$2 and $3 all-linen squares with elaborate drawn-work designs at $1.00 each.

(Third floor)

Children's bathing suits

Only way to be sure your little ones have clean bathing suits is to let them have suits of their own.

Take no chances with rented suits.

Children's knitted cotton trunks for $1.00.
Children's knitted trunks of pure wool for $1.50.
Children's one-piece bathing suits or red and navy blue flannel, trimmed with white braid, $1.50, $2 and $2.50; two to six-year sizes.
Girls' two piece suits of red, black and navy blue flannels, alpacas and brilliantines, $2.50 to $5; eight to fourteen-year sizes.
Babies' bathing shoes, 25c.
Children's rubber caps, 25c, 35c and 50c.

(Main floor, rear)

GROCERIES

How does RALPH'S deliver the finest quality of Groceries to nearly all parts of the city at a less price than any other store?

ANSWER.—Goods sold for cash only. No solicitors, collectors nor bad debts. Phone RALPH'S a trial order at once.

Eastern Extra Creamery Tub Butter. Per Pound..... 32½c

Fancy New Potatoes. Twenty Pounds..... 25c

Corn Meal. Yellow or White. 1-10 Bale Sack 25c

Ralphs Grocery Company, Inc.
Sells Groceries for Less
Phones Main 9048, Home 10081 514 So. Spring Street

IF YOU WANT TO ...

HAVE YOU PLENTY OF BEDDING?

LET THE JULY SALE HELP YOU OUT

Of course, we should be foolish to try to turn your thoughts blanketward in midsummer, if we didn't offer you unusual inducements. It is only by talking large quantities ordered when mills are slack, that we can get the considerable reductions which make possible prices like these. So, after all, it's good sound business policy which makes us begin this sale in July, rather than in January, for instance:

If you do not see in this list the particular bedding you have in mind to buy, don't conclude that it isn't on sale. Not everything in the enormous bedding stocks can get into the paper at once. These lists will give you some idea of the low prices which prevail on first-class bedding:

PEQUOT SHEETS, CASES AND SHEETING

Size.	Article.	Price.
42x36	Cases	18c
45x36	Cases	20c
50x38½	Cases	22½c
54x90	Sheets	55c
63x90	Sheets	65c
63x99	Sheets	70c
63x108	Sheets	75c
72x90	Sheets	70c
72x99	Sheets	75c
72x108	Sheets	85c
81x90	Sheets	75c
81x99	Sheets	85c
81x108	Sheets	90c
90x99	Sheets	90c
90x108	Sheets	$1.00

Size.	Article.
42-inch	Bleached Sheeting
45-inch	Bleached Sheeting
50-inch	Bleached Sheeting
6-4	Bleached Sheeting
7-4	Bleached Sheeting
8-4	Bleached Sheeting
9-4	Bleached Sheeting
10-4	Bleached Sheeting
42-inch	Unbleached Sheeting
45-inch	Unbleached Sheeting
6-4	Unbleached Sheeting
7-4	Unbleached Sheeting
8-4	Unbleached Sheeting
9-4	Unbleached Sheeting
10-4	Unbleached Sheeting

FEATHER PILLOWS

	Reg.	Spec.
Leader, pair	$1.25	$1.00
Chicago, No. 2, pair	$2.00	$1.75
Jewel, pair	$3.00	$2.50
American, pair	$4.00	$3.50
Togo Art, pair	$5.00	$4.50
Down, pair	$7.50	$6.50
Guest Room, pair	$12.00	$10.00

And numerous others.

INDIAN BLANKETS

Reg.	
$7.50	Indian Blankets
$10.00	Indian Blankets
$12.50	Indian Blankets
$15.00	Indian Blankets
$12.00	Indian Blankets
$10.00	Indian Blankets
$7.50	Indian Blankets

Handsome designs and qualities.

JULY SALE OF LINENS & BEDSPREADS

Prices remarkably low; qualities, of course, remarkably good, for none others on our stocks, at ANY price:

Spreads

All hand embroidered bed sheets at .....
For twin and full size beds; some hand embroidered bed spreads also included at .....
Hundreds of spreads—over forty different styles, including Marseilles, domestic and imported; satin, honeycomb and crochet, both fringed and hemmed; some scalloped patterns for twin beds—

	Reg.
Heavy hemmed Marseilles spreads; full size	$2.00
Marseilles cut corner; fringed; full size	$3.50
Imported Marseilles; hemmed; 90x100	$8.50
Fancy hemmed satin spread; ¾ size	$3.00

Table Linens and Matched Sets

Over five hundred sets of table linen—a dozen napkins and cloth to match—any size and scores of patterns; whose present prices are between $10 and $75 now reduced.....

Scalloped round cloths for round tables	$6.00
Scalloped round cloths for round tables	$9.00
Scalloped round cloths for round tables	$14.00
Hand scalloped, for round table	$20.00
Scalloped 15-inch lunch napkins to match	$6.00
Scalloped 15-inch lunch napkins to match	$9.00
Scalloped 15-inch lunch napkins to match	$10.00
Table linens reduced; cream damask; all linen; 60-inch width, yard	50c
Cream damask; all linen, 65 inches wide	$1.25
Cream double damask; very fine; 72 inches	$1.50

Towels

Towels; both bath and face towels; 18x36; red or white border; dozen 95c; each .....

18x34; half linen; heavy huck	12½c
18x36; union huck; best quality	20
18x36; all linen; hemstitched ends	35c
20x40; hemmed ends; John S. Brown's huck	50c
Bath towels	30c and 35c
Bath towels	45c
Bath towels	75c

Crash

All linen crash; Russian weave	10c
All linen; red border	12½c
Damask crash; for rollers	16 2-3c

Throughout the Store, items of special interest which cannot get newspaper mention. A personal visit will prove helpful and economical.

COMFORTERS & BLANKETS RE-PRICED

COMFORTERS

Size.	Description.	Reg.	Spec.
72x84	wool filled; no cover	$2.50	$2.35
72x84	wool filled; cheese cloth cover	$4.00	$3.50
72x78	wool filled; silkoline cover	$5.00	$4.25
72x84	wool filled; silkoline cover	$8.00	$7.00
72x84	wool filled; silkoline cover	$9.00	$8.00

Size.	Description.	Reg.
6x6	down; satine cover	$6.00
6x7	down; silk on one side	$15.00
6x7	down; all silk covered	$22.50
6x6	down; all silk covered	$25.00
6x6	down; all silk covered	$27.50
6x6	down; all silk covered	$30.00

COTTON-FILLED COMFORTERS

60x78	cotton filled; cheese cloth cover	$1.25
70x75	cotton filled; silkoline covered	$1.25
72x78	cotton filled; silkoline covered	$1.75
Five numbers; regularly		$2.50
$1.00		
$1.00		
$1.50		
$2.25		

Two numbers; regularly		$3.00
81x90	cotton filled; silkoline covered	$3.50
72x84	cotton filled; silkoline covered	$5.00
72x84	cotton filled; silkoline covered	$9.00

PLAID AND FANCY BLANKETS

10-4	all cotton; striped	$1.25
10-4	all cotton; striped	$2.00
11-4	all cotton; striped	$2.25
10-4	wool mixed; plaid	$5.00
$1.00		
$1.75		
$2.00		
$4.00		

11-4	all wool; plaid	$7.50
11-4	wool mixed; plaid	$9.50
10-4	all wool; plaid	$10.00
12-4	single; all wool	$10.00
12-4	double; all wool	$12.50

COLORED BLANKETS

11-4	wool mixed; single; brown check	$6.00
Five other numbers at same price.		
10-4 and 11-4	wool mixed; gray	$6.50
10-4 and 11-4	wool mixed; red or gray	$7.00
11-4 part and all	wool; gray	$8.00
$5.00		
$5.50		
$6.00		
$7.00		

10-4	gray; all cotton	$1.00
11-4	gray; all cotton	$1.35
10-4	gray; all cotton	$1.50
11-4	tan; all cotton	$2.25
11-4	wool mixed; gray; double	$3.75
10-4	gray; wool mixed; double	$5.00

Half a dozen other numbers at this price.

WHITE BLANKETS

10-4, 11-4 and 12-4; prices range from those regularly $1.00; now .....
Up to the finest, regularly $30.00, now .....
From all cotton to purest lambs' wool. Eighty-two different numbers to select from.

COULTER DRY GOODS CO.

When You are Admiring the Fireworks

on the Nation's Birthday

at Albuquerque, Catalina, Coronado, Venice, Redondo, Yuma, Ocean Park, Long Beach, Pasadena or Kansas City.

Remember They are Productions of The Los Angeles Fireworks Company

which, from a very small beginning over 20 years ago, have established an enviable reputation without having yet sold a single blank cartridge pistol, explosive can or any of the inferiors manufactured by adventurers as fireworks. Please remember this. We have on hand a series of assortments. Real fireworks, which we shall be pleased to supply where their use is permitted. Respectfully,

W. H. WILLSON, Manager.

Pyrotechnists to the Seattle and Po...

...tcher, daughter of Mr. and ...illiam Wallace Thatcher, and ... of Mrs. John W. Kemp of this ... Dr. Randolph William Hill, ...own club and society man. The ...y was performed in All Saints ... San Francisco. Miss Thatcher, ...h not a resident of Los Ange... passed a great deal of time ...here she is well known. Miss ...tose Morse of Berkely, a col...end of the bride, was maid of ...and Garvin McNab of San ...co was best man. At the con... of their European tour in Sep... Dr. and Mrs. Hill will receive ...friends at Hotel Alexandria, ...hey will remain until the com... of their own home at Wilshire ...rd and Van Ness avenue.

—o—

...nt Visitor.

...Frank Moon of San José, who ...oute to Coronado, where she ...it her daughter, Mrs. Claus ...ls, will remain several days in ...y with her cousin, Mrs. W. W. ...n of No. 38 St. James Park. ...ter has just returned from an ...d tour of Europe and Califor...

—o—

...-Bretherton.

...wedding yesterday morning of ...ors Keating, who came from ...Eng., to become the bride of ...retherton, a prominent lawyer ...city, took place at St. Vibiana's ...

...and Mrs. Bretherton,

...ere married yesterday morning ...it. Vibiana's Cathedral in the ...ence of a few friends. Mrs. ...herton was formerly Miss Nora ...ing of Dover, Eng.

...ral, in the presence of a few ... Bishop Conaty performed the ..., which was followed by a ...ast at the home of Mr. and Mrs. ...s. Valley, on South Flower ... Mrs. Valley was matron of ... and Henry Young best man. ...ride wore white voile trimmed ...merick lace, and carried bride ... At the conclusion of a wedding ...to Santa Barbara and Pacific ... Mr. and Mrs. Bretherton will ...home to friends on West Sixth ...

—o—

...terly.

...and Mrs. L. A. Nares are at ...y Hills for the summer.

—o—

...l Evening.

...S. Webb of West Forty-second ...ave a musical Wednesday even... honor of Miss Lillian Belcher, ... engaged to John L. Richard... attorney of this city. The ...room was decorated with sweet ...and Shasta daisies. Selections ...contributed by Miss Belcher, ...ilian Belcher, Miss Rose Webb, ... Webb and Raymond Bach. ...ests were: Mr. and Mrs. Harry ..., Mr. and Mrs. O. T. Johnson, ...d Mrs. W. J. Webb, Mr. and ...red Gardner, Mr. and Mrs. Ray... Bach, Miss Delia Johnson, John ...dson, James Webb and Charles ...

—o—

...e of Address.

...C. I. Roberts and daughter are ...ed at Hotel Woodward.

—o—

...an Tour.

...and Mrs. J. M. McPherron and ...ter, Miss Grace, will leave July ...a trip through Europe.

—o—

...cLean Honored.

...plimentary to Miss Josephine ..., a merry number of guests ...d one evening this week at the ... of Jack Weston, at No. 2145 ..., where, after ...ding-

Mrs. Marie Ruta, ... ton, Miss Anna Ruta, Mrs. Fred Schneider, Miss Edith Haverly, Mrs. Godfrey Edwards, Miss Cormack, Miss MacMillan, Mrs. Ham, Mrs. Frank Gairing, Miss Lois Randle, Mrs. Lloyd Yeager, Mrs. Henry Koch, Mrs. Charles Lips, Mrs. Emil Kirchner, Mrs. M. Schneider, Mrs. George Misch, Mrs. Will Schneider, Mrs. Morrison, Mrs. Mary Hixon, Miss Emma Grimand and Miss Marie Grimand.

—o—

At Mt. Washington.

Dr. and Mrs. A. M. Field and Elliott Field lunched at the Mt. Washington Wednesday.

—o—

Elaborate Luncheon.

Mrs. W. T. Schneider of No. 1816 Oxford avenue gave a prettily appointed luncheon for her sister, Miss Helene Montague, who has just returned from Stanford University. Covers were laid for eighteen. A large basket of pink roses and maidenhair ferns graced the center of the table, while sprays of fern were scattered over the cloth. Delicate pink roses were also hand-painted on the place cards. The luncheon was followed by five hundred. The first prize was won by Miss Rae Belle Morland, the second by Miss Mildred Hunter, and the third by Miss Florence Parmalee.

—o—

Around the World.

Mr. and Mrs. David R. Brearley of No. 111 South Broadway and Mr. and Mrs. J. E. Cutler, Miss Emma E. Markell, Mr. and Mrs. F. B. Deubell and Mr. and Mrs. C. R. Richards will leave this city today on an extended tour, visiting Europe, Egypt, India, Ceylon, Malay Peninsula, China, Korea, Manchuria and Japan.

—o—

Milmine-Brown.

The marriage of Miss Florence E. Milmine of No. 2[illegible] West Twenty-ninth street to William C. Brown was solemnized at the home of the bride's parents Wednesday evening. The officiating clergyman was Rev. C. W. Howkins of the Mount Hollywood Congregational Church. The house was beautifully decorated with white daisies and ferns. The bride carried a bouquet of white sweet peas and wore an exquisite lace princess. Mr. and Mrs. Brown left for a honeymoon trip of several weeks, and on their return will reside at No. 4313 Vista street.

—o—

To Tour the Orient.

The following from this city will leave tomorrow under the auspices of the steamship department, German-American Savings Bank, on an extended tour to Honolulu, Japan, China and the Philippines: Mr. and Mrs. J. E. Cutler, Mr. and Mrs. F. B. Deubell, Miss Haidee Glasscock, Miss Veda Tolchard, Charles Ross, William Toll, Miss C. V. Young, Miss J. Williamson.

—o—

Theater Party and Tea.

Mrs. F. G. Crulkshank and daughter, Mrs. Dorothea Vandervoort of Pasadena entertained a box party at the Orpheum Wednesday afternoon. Later they went to the Alexandria grill, where tea was served.

FLOCKING IN.

RECRUITS FOR DENTAL FIGHT.

WAR WILL BE WAGED ON STATE MEDICAL BOARD.

Unsuccessful Applicants for Licenses Assert They Want Only "Common Justice" and Will Carry Case to Highest Court If Necessary. Movement for National Examiners.

Forty-five more unsuccessful applicants for dental licenses, yesterday, joined the Justice Association of Doctors of Dental Surgery and will aid in the coming fight to compel the State Board of Medical Examiners to surrender the examination papers to those who have recently failed to pass. The "flunked" ones are determined in their stand and have directed Attorney Wideman to proceed strongly.

Dr. G. L. Palmer, a graduate of the University of Toronto, and for many years a practioneer in Canada, called on Wideman yesterday and expressed a determination to fight. Despite the high standing of his alma mater, and the notable strictness of the Canadian dental laws, Palmer, according to Wideman, has been refused permission to take the examination by the State Board of Examiners on the ground that he is not a graduate of an American dental school.

Palmer has been a resident of Los Angeles for three years, but has been unable to practice his profession, owing to the stand which the examiners have taken. He insists that he has been given no opportunity to show his fitness to practice, and that he has been denied a right to earn a living for his family through the simple whim of the State Board.

Attorney Wideman said yesterday that he has received promises of support in his fight from a large number of practicing dentists who have passed the board, but who consider that they did not receive a square deal and believe that many of the unsuccessful candidates have been unfairly deprived of licenses.

There is no doubt that we have the pretty general support of practicing dentists in this fight," said Wideman. "Almost hourly I have received fresh assurance of support and you may quote me as saying that there is plenty of money available to carry the warfare into the highest tribunal of the land.

"I do not consider that our fight is in the interest alone of those who are now joining. I believe that we shall stir up so much popular feeling that a repetition of the recent action of the board will be out of the question. The dentists are with us, the faculty of the University of Southern California is with us, and I cannot but feel that all fair-minded citizens must be with us."

The present difficulties have lent fresh impetus in this quarter to the movement to secure the enactment by Congress of a law creating national boards of medical and dental examiners. Prominent physicians and dentists have already united in nine States to secure the passage of such a law.

The newly-formed Justice Association will hold another meeting tonight to settle upon further lines of action.

The present plan is to secure possession of the examination papers and then submit them to a committee composed of the most prominent practicing [illegible] and professors of dentistry in [illegible]. Should this committee report the questions are unfair the [illegible] demand a new exami[illegible]

Hoppnier photo.

Miss Lillian Belcher,
who is engaged to John L. Richardson.

FACTS, FEATURES AND FANCIES FOR WOMEN

BY OLIVE GRAY.

A certain beauty specialist insists that the veil makes all women look older, and that it moreover absolutely injures the complexion.

She has her adherents, and those who dispute her judgment.

I think I would put it in this way: The hats with which veils are, as a rule, worn, together with the veils themselves, do tend to increase the apparent age of women. The informal, large hat of the sailor, or similar style, if becoming at all, lends a youthful air. Some veils not only add age to the wearer's appearance, but positively make her hideous. This is true of certain meshes in black, and even in white. The latter, most often gives a "loud" look to the wearer, unless the quality and the mesh be most carefully selected. Some of the new "Zoo" veils, as some one has playfully, but appropriately, dubbed them, are really ridiculous. Finely wrought flowers, or even small insects, were not so bad as an ornamentation to the black veil, but when it comes to enmeshing big bats, flying machines, dragons and enormous beetles of the natural size, it is really too suggestive of the crawling world, to be attractive.

If such ornamentation were becoming, there would be reason for enduring it, but as it is not, and, in fact, makes the face look as though it were tattooed, let us adopt the theory of the beauty specialist who says, "No veil!" rather than to wear the bug-ological specimen.

* * *

More Travel Togs.

A corresnondent who is a systematic traveler writes that as she has profited by some hints in this department, she wishes to pass on to others some of the things which have helped her. This kindly spirit is much appreciated, and I wish many would follow her example.

She writes of a "travel apron." An apron made like a sewing apron, with the top turned in so that it may be carried like a bag, is provided with plentiful pockets for holding all toilet articles. Then when in the crowded dressing-room of the Pullman the apron may be donned, and you have, right at hand, all the needed articles, instead of having to move them about from place to place and having them scattered upon the floor at every lurch of the car. Also, you are protected from the promiscuous use of your personal belongings by strangers. Perhaps this may never have happened to you; but I met a lady, the other day, who knows that such things do happen. It was in the toilet-room of one of the large stores, and she had been using upon her face a new chamois, and had laid it down for a moment, when a woman came briskly up and saying, "Is this your powder rag? That's just what I need!" she deliberately wiped her face with the precelus new chamois. Afterward she remarked, "I have a sort of rash on my face, and it bothers me on a warm day." Possibly the expression of the chamois owner's face may have led to this "apology." It is almost beyond belief what liberties some people will take, and, apparently, think nothing of them.

* * *

In the Sewing Room.

For plain garments upon which you do not wish to expend much time, nor expense—the machine hemstitching is a good finish.

Cut a piece of goods to match the garment which you wish to trim with hold, a neat and ornamental "hemstitching."

To make button-holes neatly, and so that they will not pull with wear, first place heavy threads from corner to corner, catching them through the goods, and afterward working the button-hole over the edges of the goods, enclosing the heavy threads. The threads form a protection to the button-hole and also add to the finish of it.

In making dresses at home, do not overfinish the inner seams. Unless such work is done by an expert it is apt to detract from the fit and the hang of the garments. In fact, one of the best and most carefully dressed women that I have ever known would not have such a thing as binding ribbon, or any sort of finish upon the seams of her fitted garments, as she declearad that it "drew" the goods, and also that it added goods where it was better absent.

* * *

Return of the Night Cap.

Perhaps because of the fact that so much of the hair comes off, or because it is a problem how to keep the complicated coiffure in condition, while asleep, it has again become the fashion to wear night-caps! Here is another fasnion of our foremothers which we flattered ourselves would never return.

I rather think it is a sensible fashion, however, under the circumstances.

The crochet cap, done in the mesh or picot stitch is the favorite style. Pretty ribbons add to the effect, and when Milady awakes in the morning, she may admire her reflection in the mirror, as it might not be possible to do, were the stray locks and creeping "rats" allowed to have their own way.

There is also a revival of the "breakfast cap," at least among the women of France. The French women are ever ready to sieze an opportunity to beautify themselves, and to create an effect and this is a chance to be charming in a new-old way. It is a pretty idea to have the breakfast cap to match the kimono in colors if not in goods. Some use the Turkish turban, for this "cap"—twisting it becomingly so as to entirely cover the hair, and to come well down upon the forehead.

* * *

The Word from Fashion's Lips.

Long sleeves, short sleeves, plain sleeves and sleeves of most elaborate design—in fact, sleeves to suit the occasion, and to suit the individual taste—that is the word from Fashion, this season; and what a blessing it is that it is so. She who has the well-rounded arm and the pretty elbow, will select the shorter styles of course; and she who wishes to conceal will do so, and still be in the latest vogue.

Persian silk covered cord put on in braid patterns is one of the uses of the many colored silks that are here this season in such brilliant array.

One of the smartest fixings for the shirtwaist is the Persian trimmed silk Ascot or bow. There is no end to the schemes to which it lends itself.

Clerical collars—the ones buttoning at the back, with shaped turn-overs embroidered in white with a touch of color, are among the popular trifles.

Large lace collars are worn.

Ribbon embroidered is revived.

Plain colored parasols are most liked.

Paris insistently holds for the touch of black.

The durable pongees are more popular than ever.

The newest material for underwear is cross bar dimity.

Underwear of cotton crepe is a new fad that is popular.

[illegible] worn less than

...you can ...make ... we've a big overstock of ... eral splendid lines and we have made these price cuts. These excellent qualities ... for several seasons with any kind of care.

Green Split Bamboo Shades

$2.25 8 ft. wide by 8 ft. long ....$1.75 $2.75 10 ft. wide by 8 ft. long ....$

High-Grade Fiber Shades

In green and gold; also plain green.

$4.75 6x8 FT. SHADES ..... $3.75 $6.00 8x8 FT. SHADES $4.9

What Beats a Hammock for Comfort?

Hammocks

Every one in our large assortment very sharply reduced price to quickly diminish a big surplus stock.

All standard qualities, made by one of the biggest best hammock manufacturers in the country. We know prices we've marked them are right. These reductions will simply force them out in a hurry.

$1.50 Hammocks cut to.....$1.00
$1.75 Hammocks cut to.....$1.25
$4.00 Hammocks cut to.....$3.00
$4.25 Hammocks cut to.....$3.25
$5.50 Hammocks cut to.....$4.00
$6.00 Hammocks cut to.....$4.50
$8.00 Hammocks cut to.....$6.50

Roman Couch Hammocks

Covered with canvas and hammock cloth in variety of colors.

All $15.00 kinds now $12.00
All $16.50 kinds now $13.50
All $24.00 kinds now $16.00

This Splendid $4.

REED ROCK

Now on Sale for.. $3.

Nothing finer or comfortable for or inside Very li... strong and ... ble. A large ... fortable ch... that is just ... restfulness. ... natural ... shellac or ... finish. Now ... $3.00.

Agents for famous "Garland" Stoves and Gas Ranges.

FREDERICKS LOS ANGELES FURNITURE CO.
420-424 SO. SPRING ST.

10c

Don't Let Prejudice Again... Baker's Brea... Keep You Fro... Trying "Holsu..."

Forty years ago many people would not use the steam trains, even for ... journeys. The horse and buggy was good enough, they said. It is just as ... mistake for you to say **"My bread is good enough,"** and condemn **"Holsum"** ... out trial. So exactingly clean and scientifically accurate is the process by ... **"Holsum"** is produced that it **cannot** be beaten for quality or flavor at any ...

You Simply Can't Make as Good Bread ...

"HOLSUM"

Because you haven't the proper facilities for mixing, kneading or baking. With us these steps are an exact science. We know that every baking is going to be up to quality.

If you were sure **"Holsum"** *were* better and no more costly, you'd be glad to be relieved of the heat and nerve-rac... vigilance of bake day, wouldn't ... Why not then give **"Holsum"** a ... and just see *for yourself* how good it ...

When you give your grocer your ... tomorrow, include a loaf of **"Hol..."** and *be sure he sends you* **"Holsum."**

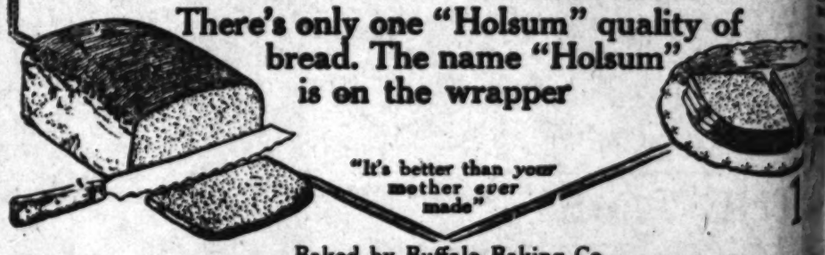

There's only one "Holsum" quality of bread. The name "Holsum" is on the wrapper

"It's better than your mother ever made"

Baked by Buffalo Baking Co.

THE GREAT MOUNTAIN HOME RESORT

Big Sale of Lots Saturday, July ...

Lots $5 Down, $1 a Week. No Interest, No Taxes

Large improvements are now being made. Water is ... to every lot, streets are graded, large resort hotel is ... being built. Auto bus line connects with electric ... Tickets for ride through Hollywood and ... to the Laurel Canyon, 20c, at our ...

...Waking U... A Call from the ...

SC...

1. ERICK PRATT, Ont...
2. BERESFORD KIRCH...
3. TRABUE VAN CULI...
4. MABEL SWAPP, Ar...
5. FLORENCE LAMBE...
6. WINIFRED ROBERT...
7. IRENE SHEPARD, ...
8. JOE ZERBONI, Ocea...
9. HAMLET MOREMAN...
10. J. H. L. HARRIS, 22...
11. LILLIAN WASHER, ...
12. BEN KNAPP, 991 Gle...
13. ANNA MONTGOMERY...
14. MAY GOLDSMITH, L...
15. PEARL O'CONNELL, ...
16. VIDA GARD, 1911 E. ...
17. CHESTER STEVENSO...
18. LOUISE PETERSON, ...
19. JOHN ZARRAQUINOS...
20. EDITH THOMAS, Art...
21. CHARLES HUTCHINS...
22. MARY PEARL POTTO...
23. HOWARD COLLINS, ...
24. JEROME WALLER, 22...
25. VIVIAN E. RICE, Wh...
26. RICHARD DAVIS, 644 ...
27. MARION GRIFFITH, ...
28. ETHEL PARSHALL, ...
29. OVERTON ROSS, Riv...
30. CLARK BOGARDUS, 63...

Yesterday was a day of ... breath at scholarship headqu... What would happen? Who would ...head? That big bundle of ... which Rumor said had come ... mail—whose was it? From what ... did it come? Some one ... that some one said," that on... had six new annuals! Or was ... girl who had them?

New aspirants to fame and fo... came in, and some who had. fi... at, been in the fray, lamented ... circumstances now withheld them ... Well, you see by the score ... what happened. Erick forged a... and it was that mysterious bu... coming in by mail that did it. It ... from Sierra Madre.

But another "county was h... from." Redlands, as first score, ...

Clara King,
... No. 1914 Dayton avenue, city, ... aspires to a musical scholarshi...

... with a rush—the largest at... score thus far sent in, for first cou...

A new name came in from Riv... alds, that of Overton Ross. A foem... worthy of any one's steel, is he, fr... what we hear. He stood at the he... of the list in a Saturday Evening P... contest of the whole United Stat... He is but 17, is in the seventh gra... and stood 100 in art and design w... in his school. He is a native of Pad... ah, Ky. Look out for the Blue Gr... boy! He's designing, and we ... know about those Kentucky racers. ... Lela Spencer of No. 538 Estelle a... ue, Hollywood, came into the ra... yesterday. She was in last year, ... the beginning, but owing to circu... stances which caused a tempora... change of residence, was compelled ... withdraw from the contest. She w... appointed, as she knew through h... sister Winifred's experience that ...

THE TIM...

DAIL...

Score One Point for ...

Name .....

Address .....

DIRECTIONS:—Write name ... dotted line, and forward coupon ... Los Angeles.

Use This Coupon in Remitting fo...

MANAGER SCHOLARSHIP CON...

Dear Sir: I wish to help ... one of The Times Scholarships. ... the Daily Times for ..... m... points allowed on account of this ... named, and deliver the paper ...

New or Old [Signed] ...

...you can m...
...ts. These excellent qualities w...

...o Shades
...ft. wide by 8 ft. long $2
...Shades
...n green.
...e FT.
..... **$4.9**

...Hammock for Comfort?

...mocks
...ssortment very sharply reduced
...a big surplus stock.
... made by one of the biggest ...
...ers in the country. We know ...

Splendid $4.0...
REED ROCKER

Now on Sale for.. **$3.0...**
Nothing finer or ... comfortable for ... or inside ... Very ... strong and ... ble. A large ... fortable ch... that is just fi... restfulness. ... natural re... shellac or br... finish. Now ... $3.00.

...CKS ...LES ...E CO. ...NG ST
Pictur... Frami... We do al... kinds. N... moldings, ... workman...

...dice Again... ...ker's Bread... ...p You From... ...ng "Holsum..."
... steam trains, even for l... said. It is just as gre... condemn "Holsum" wi... te is the process by wh... lity or flavor at any pr...
...ood Bread ... ...M"
... heat and nerve-rack... ake day, wouldn't y... give "Holsum" a t... *yourself* how good it ... ve your grocer your or... ade a loaf of "Holsum... *ends you* "Holsum."
...uality of ...um"

...N-PAR...
RESORT
..., July 2...
No Taxes
Water is pipe... t hotel is now... n electric ca... ...thr...

...Scores
Waking Up
A Call from the Pa...

SCORE FIFTH DAY.

1.	ERICK PRATT, Ontario	10,410
2.	BERESFORD KIRCHHOFFER, 1504 W. 27th St., City	8,330
3.	TRABUE VAN CULIN, 2298 W. 20th St., City	7,834
4.	MABEL SWAPP, Azusa	7,125
5.	FLORENCE LAMBERT, Edendale	6,385
6.	WINIFRED ROBERTS, 1205 Spurgeon Ave., Santa Ana	5,800
7.	IRENE SHEPARD, Redlands	5,620
8.	JOE ZERBONI, Ocean Park	3,838
9.	HAMLET MOREMAN, Upland	3,190
10.	J. H. L. HARRIS, 228 Bonita Place, Hollywood	2,808
11.	LILLIAN WASHER, 219 E. Ave. 25, City	2,615
12.	BEN KNAPP, 991 Glen Ave., Pasadena	2,575
13.	ANNA MONTGOMERY, 1490 Allison Ave., City	2,490
14.	MAY GOLDSMITH, Long Beach	2,000
15.	PEARL O'CONNELL, Norwalk	1,815
16.	VIDA GARD, 1911 E. 2nd St., City	1,384
17.	CHESTER STEVENSON, 542 S. Hill St., City	1,365
18.	LOUISE PETERSON, 311 Grand Ave., San Pedro	1,130
19.	JOHN ZARRAQUINOS, San Gabriel	1,020
20.	EDITH THOMAS, Artesia	960
21.	CHARLES HUTCHINSON, 2118 Kent St., City	694
22.	MARY PEARL POTTOL, Monrovia	500
23.	HOWARD COLLINS, Pomona	500
24.	JEROME WALLER, 232 N. Flower St., City	350
25.	VIVIAN E. RICE, Whittier	200
26.	RICHARD DAVIS, 644 E. Colorado St., Pasadena	175
27.	MARION GRIFFITH, Long Beach	120
28.	ETHEL PARSHALL, Norwalk	75
29.	OVERTON ROSS, Riverside	50
30.	CLARK BOGARDUS, 625 Jackson St., Pasadena	25

Yesterday was a day of bated breath at scholarship headquarters. What would happen? Who would forge ahead? That big bundle of scores which Rumor said had come in by mail—whose was it? From what quarter did it come? Some one said, "that some one said," that one boy had six new annuals! Or was it a girl who had them?

New aspirants to fame and fortune came in, and some who had, first or last, been in the fray, lamented that circumstances now withheld them.

Well, you see by the score above what happened. Erick forged ahead, and it was that mysterious bundle coming in by mail that did it. It was from Sierra Madre.

But another "county was heard from." Redlands, as first score, came in with a rush—the largest single score thus far sent in, for first count!

A new name came in from Riverside, that of Overton Ross. A foeman worthy of any one's steel, is he, from what we hear. He stood at the head of the list in a Saturday Evening Post contest of the whole United States. He is but 12, is in the seventh grade, and stood 100 in art and design work in his school. He is a native of Paducah, Ky. Look out for the Blue Grass boy! He's designing, and we all know about those Kentucky racers.

Lela Spencer of No. 558 Estelle avenue, Hollywood, came into the race yesterday. She was in last year, at the beginning, but owing to circumstances which caused a temporary change of residence, was compelled to withdraw from the contest. She was disappointed, as she knew through her sister Winifred's experience that it was worth while to compete. Winifred won a scholarship in 1908, in the Los Angeles Conservatory of Music, and has derived much benefit from it. So Lela determined to join the forces this year, even though she was late in starting. The two girls are without a mother, and the father, F. P. Spencer, who owns the Hollywood Planing Mill, tries to be both father and mother to his daughters. Lela was born in Illinois. She attends the Hollywood Methodist church. She rides a wheel, and intends to plan her campaign carefully and to cover considerable territory.

Pictures of two unusually pretty girls came from Long Beach yesterday, and will be published tomorrow. These Long Beach "twins" are May Goldsmith and Marian Griffith. They are not related, but each has a charming smile and a "winning way;" so there will be news from Long Beach in the near future.

Raymond Austin, the Pasadena violinist, who last year won a scholarship in the Van Stein Academy of Music, was a caller at headquarters yesterday and expressed himself as desirous of helping some one in the competition. "I remember how thankfully I received aid from friends," he said. "Sometimes it almost seemed as though the subscriptions sent in by others were more precious to me than those which I had secured with the most difficulty. It gives you such a feeling of comfort to think that there are those, in some instances unknown to you, who care to see you succeed." Mr. Austin is at present playing violin at a Pasadena theater. "If it were not for this," he said, "I would certainly enter the lists; and I may be unable to resist after all."

Pretty Dorothy Scherer was at headquarters, assisting in giving the addresses. If a man in his office wishes The Times sent to his home it is necessary to give the residence address on the subscription blank. Unless care is exercised in these matters there will be trouble, and it is sometimes difficult to follow those errors up.

A number of new scholarships are being arranged, as occasion demands and as the requests for them are made.

The cash prizes are:

CASH PRIZES.

1—Grand Capital Prize	$500
2—Supplemental Cash Prize	200
3—Supplemental Cash Prize	100
4—Supplemental Cash Prize	85
5—Supplemental Cash Prize	75
6—Supplemental Cash Prize	70
7—Supplemental Cash Prize	65
8—Supplemental Cash Prize	60
9—Supplemental Cash Prize	55
10—Supplemental Cash Prize	50
11—Supplemental Cash Prize	45
12—Supplemental Cash Prize	40
13—Supplemental Cash Prize	35
14—Supplemental Cash Prize	30
15—Supplemental Cash Prize	25
16—Supplemental Cash Prize	20
17—Supplemental Cash Prize	15
18—Supplemental Cash Prize	10
19—Supplemental Cash Prize	10
20—Supplemental Cash Prize	10

The Scholarships are:

SCHOLARSHIPS.

Preparatory School of University of Southern California—Scholarship for 1910-11. Value $50 each.

College of Oratory, Beulah Wright, Dean—Scholarship for school year 1910-11. Value $140.

Los Angeles School of Fine Arts (U.S.C.)—William M. Judson, Dean—Scholarship for year 1910-11. Value $150.

Los Angeles School of Art and Design—Malcolm Macleod, Dean—Scholarship for ten months' tuition. Value $180.

De Chauvenet Conservatory of Music—Fraternal Brotherhood Building—Scholarship for term of fifty lessons. Value $150.

Los Angeles Military Academy—Walter J. Bailey, president—Scholarship for year 1910-11. Value $150.

Yale English and Classical School—S. G. Adams, Head Master—Scholarships for day pupil 1910-11. Value $100.

Los Angeles Conservatory of Music and Arts—Walker Auditorium Building—Scholarship good for one year's piano tuition. Value $100.

Lyric School of Music—Luella McCune, Principal, No. 732 South Olive street—Scholarship for one year's tuition. Value $100.

Fillmore School of Music—Thomas H. Fillmore, Director, No. 325 Blanchard Building—Two piano scholarships for one year 1910-11. Value $100 each.

Laura Wilson White School of Expression—No. 1528 South Figueroa street—Scholarship for two years' tuition. Value $200.

Pacific College of Osteopathy—Clement A. Whiting, Sc. D.D.O., Chairman of the Faculty—Scholarship for the year 1910-11. Value $150.

Southern Pacific School of Telegraphy and Shorthand—F. D. Mackay, Principal, No. 540-542 Central avenue—One or more scholarships for complete course. Value $90.

St. Vincent's College—Very Rev. J. S. Glass, President—Scholarship for day pupil, 1910-11. Value $60.

Kennard's Polytechnic Business College—No. 1926 South Grand avenue—One six months' scholarship. Worth $60.

Gregg School of Los Angeles—Two scholarships. Value $90 each.

Page Military Academy—No. 137 West Adams—One full scholarship. Value $125.

Page Seminary—Corner West Adams and Grand—One full scholarship. Value $125.

Los Angeles College of Osteopathy—One full scholarship. Value $150.

Huntington Hall—One school year Value $200.

Metal Craft Scholarship, by Mary Elnora Valk, 1346 West Twenty-ninth street.

California School of Artistic Whistling—427-28 Blanchard building, Miss Agnes Woodward, director. Five months' instruction. Value $50.

Scholarship headquarters will be open every day, and the manager will be glad to lend any possible assistance to the boys and girls who are enlisted in this educational army.

NOTES AND PERSONALS.

Gladys Bagnall's uncle, William Robertson, was one of the first newsboys who carried The Times; and he has been a subscriber to the paper ever since. Mr. Robertson is now assistant postmaster at Glendale.

Miss Louise Petersen, who sent in a good score from the Harbor City, has just graduated from the Fifteenth-street grammar school of San Pedro, and wishes a business education for the purpose of earning her living. She lives with her mother, Mrs. Olivia Petersen, at No. 211 Grand avenue, San Pedro.

Kenney McRae, of No. 609 S. Flower st., Los Angeles, is a pupil of the Normal School. His father was a Thirty-second Degree Mason.

Trabue Van Culin is the son of a Shriner, and his father is also a Thirty-second Degree Mason. He is a son of the Revolution, through the Thompson line of Salem, N. J. His Maternal grandfather was a DuPuy and was First Grand Master of the Knights Templar in France.

Vida Gard, mis-spelled "Card" in yesterday's paper, is the daughter of W. D. Gard, who is a salesman for the Whiting Lumber Company, which position he has occupied for over ten years. Mr. Gard is a member of the Knights and Ladies of Security and of the Yoemen of America.

Walter Melrose of Tropico recently removed from Burbank to that place. He is a native son, and his father is a Mason and is a justice of the peace.

Clara King,
of No. 1914 Dayton avenue, city, who aspires to a musical scholarship.

Basil Bowers,
of No. 1228 Commonwealth avenue, Alhambra, aged 14, who will work for a birthday "shower" of points.

THE TIMES SCHOLARSHIP CONTEST 1910

DAILY COUPON.

Score One Point for Contestant Named Below.

Name .....

Address .....

DIRECTIONS:—Write name of pupil favored for a scholarship on dotted line, and forward coupon to Scholarship Manager, Times Office, Los Angeles.

Use This Coupon in Remitting for a Subscription to Aid a Contestant.

MANAGER SCHOLARSHIP CONTEST, Times-Mirror Co.

Dear Sir: I wish to help .....to win one of The Times Scholarships. Find enclosed $.....to pay for the Daily Times for ..... months. Please credit the scholarship points allowed on account of this subscription to the contestant above named, and deliver the paper to the following address beginning .....1910.

New or Old (Signed) .....

.....

.....

CLASSMATES IN REUNION.

Penn College Graduates Celebrate Twenty-fifth Anniversary in Whittier.

[SPECIAL CORRESPONDENCE OF THE TIMES.]

WHITTIER, June 30.—A unique college class reunion began here Wednesday when the members of the class of 1885 of Penn College, Oskaloosa, Iowa, reassembled at Whittier to celebrate the twenty-fifth anniversary of its day of graduation. The nine members of the class came from points as distant as Chicago and Seattle, and for a quarter of a century they have kept up their class letter.

The opening event was a reception tendered them at Whittier College, Tuesday afternoon. In the evening they were entertained at a six-course dinner at the home of Mr. and Mrs. A. C. Johnson, of North Friends avenue, Mr. Johnson being a member of the class. Today, they will be the guests of Miss Mary Ross, also a member of the class, at her home, Mr. Washington, Los Angeles, and tomorrow and Saturday, they will make a house party at Long Beach.

The class roll includes: W. R. Clayton, Chicago; Mrs. Rebecca Hinchman Smith, Newberg, Or.; Mrs. Ada Johnson William, Seattle; A. Clifford Johnson, Whittier; Rev. Silas B. Lucas, Oakland, Kan.; Jesse W. Marshall, Union, Iowa; Miss Anna P. Phelps, Oskaloosa, Iowa; Miss Mary Ross, Los Angeles; Miss Margaret Ross, Los Angeles.

END BY STRYCHNINE.

Locking the bathroom door, taking off her shoes and swallowing ten grains of strychnine, then carefully lying down to await the action of the powerful poison, Mrs. Mary King committed suicide at the home of her daughter, Mrs. E. T. Guirado, on North Greenleaf avenue, Tuesday afternoon. Such are the facts brought out in the Coroner's inquest here this afternoon. Mrs. King was past 72 years of age, and was the widow of Michael King, a wealthy retired business man, who died here two years ago. The funeral will be held at St. Mary's Church here, Friday morning. The interment will be in Calvary Cemetery, Los Angeles.

H. W. Mann, formerly City Marshal of Whittier, gets a new berth for the summer, having been appointed special officer at Avalon.

Rev. Mahlon Perry is the new pastor of the Friends Church at East Whittier and will occupy the pulpit for the first time next Sunday. The former pastor, Rev. Lewis I. Hadley, will soon leave on an extended evangelistic tour in the East.

Rev. Nelson Marsh, the new pastor of the Congregational Church, will occupy the pulpit next Sunday.

Brig.-Gen. Ramsey D. Potts, commanding the Department of Luzon, has ordered a court martial at Manila to try Col. Bowen, of the Twelfth Infantry, stationed at Fort William McKinley. The charges are not specified and the basis of them is not made public.

CURTISS EXPERIMENTING.

Will Attempt to Show Value of Airships in Dropping Bombs on Boats.

[ASSOCIATED PRESS DAY REPORT.]

HAMMONDSPORT (N. Y.) June 30.—Glenn H. Curtiss has begun a series of tests over Lake Keuka to determine definitely the value of the aeroplane as the carrier of missiles in war.

On the lake a target has been prepared corresponding in outline to the deck of a modern battleship.

Flying above this, at various altitudes, and at different speeds, Curtiss will attempt to hit this target by dropping weights corresponding to bombs. The experiments are under the supervision of Rear-Admiral Kimball, U.S.N., retired.

In the first test which was made late yesterday, Curtiss made only one trial, flying at a height of about 150 feet. His missile fell about ten feet on the starboard side of the target.

Further experiments were cut short by the loosening of a propeller. The trials will be resumed [illegible]

BEAUTIFUL in the luxury of its exterior finish and flawless in its construction throughout, the SCHONINGER has gained a reputation as the best medium priced piano, which it is in no danger of losing. Sold here on a one-price-to-all basis that makes for fairness and confidence between us and our customers.

Store Closed Tomorrow Afternoon

And this re-commencing of our summer half-holiday marks the third season in which we have been the first music house in the city to extend this courtesy to our employees. Would it be convenient for you to do your Saturday shopping early in the day?

ESTABLISHED 1867 J.B.BROWN MUSIC CO. INCORPORATED
642 S. BROADWAY

Smith's GROCERIES
Beach Day, July 1st
Special 5lb Basket Fancy Freestone Peaches.... 10c
WALTER E. SMITH CO. 220-226 SO. SPRING ST.

...Remnant Day is Here

—"How time does fly!"—and Remnants.

—But we are ready—more ready than ever to handle the crowds of women who always pour into the Basement early Friday—Ready with big tables heaped high with hundreds of choice remnants, short lengths, medium lengths and long lengths—

—Remnants of lawns, swisses, percales, muslin sheetings, ginghams, prints and a wonderful assortment of popular summer wash stuffs.

All at One-Half Price

—Don't miss this feast for Friday shoppers.

Pretty Lawns 10c Yard.
—New summer lawns, in delicate colorings and of the sheerest quality; blue, gray, pink, light and dark effects.

Children's Stockings 12 1-2c.
—Plan to buy stockings for your children today. Here are stockings, strong, even ribbed, with double heel and toe, 12½c.

Men's Shirts 75c.
—A big opportunity to buy splendid shirts for men. Pleated or plain bosom styles, excellently made and in a big assortment of patterns. 75c each.

Drapery Remnants 1-2 Price.
—A big table full of drapery remnants, nets, burlap, scrim, silkoline and crepe.
—Unusual selections. All ½ price.

Wash Belts 5c.
—A big assortment of pretty wash belts. New effects. Some neatly embroidered, others plain. Fancy metal or pearl buckles.

Odd Pieces Jewelry 1c.
—Think of it. Belt buckles, beauty pins and many other small pieces of jewelry selling for 1c each. This is a wonderful bargain offering.

Women's Juliets $1.23.
—Comfortable shoes so popular for housewear. Juliets of soft kid With patent leather tips. All sizes. $1.23 pair.

Lace Remnants 1-2 Price.
—Unusually pretty laces in delicate patterns and effects. Hundreds of yards of embroideries and new vellings included, all ½ price.

Dress Goods 1-2 Price.
—Remnants of wool dress goods and silks. All good lengths. Serges, mohairs, shepherd checks, China silks, foulards and messalines. Half price.

Couch Covers $1.98.
—60 inches wide and of extra heavy weave. 2¾ yards long. Pretty stripes and figured effects. Firmly hemmed ends.

36-in. Percales 9c Yard.
—Pretty new percales in light and dark colors, stripes and figures. They will make up into mighty attractive summer dresses.

Collars, Ruchings 1c.
—A table heaped high with an assortment of pretty collars and ruchings. Some are slightly soiled. All go in a clearance at 1c each.

Odd Pieces China 2c.
—Several tables full of odds and ends pieces of china. Salt and pepper shakers, syrup jars, fancy pitchers and teapots. 2c, 5c, 10c.

Cravenette Oxfords $1.69.
—Here is an opportunity for a saving of nearly one-half. Excellent quality cravenette oxfords, one-eyelet ties with hand turned soles. $1.69 pair.

Our $195 Piano

is a better value by far than any piano ever offered in Los Angeles at or near its price. It is an instrument which justifies more money—one that we have sold for years at this figure because of our policy to offer in low, as well as in medium and high priced pianos, better values than your money will buy elsewhere. It is a GOOD PIANO, fully guaranteed, and may be purchased on very easy payments.

Our bargain list of splendid used pianos includes practically every make at lowest prices.

The Wiley B. Allen Co.
JASON & HAMLIN PIANOS
VICTOR TALKING MACHINES

416-418 South Broadway

CUT OUT AND MAIL
Please mail me list of bargain used Pianos.
Name .....
Address .....

OTHER STORES
San Francisco, Oakland, San Diego, San Jose, Sacramento, Eureka, Phoenix El Paso, Portland, Redlands, San Bernardino, Santa Barbara, Imperial, Huntington Beach.

4th of July EXCURSIONS
SALT LAKE ROUTE

On sale July 1, 2, 3, 4. Good to return the 5th. Riverside, Colton and San Bernardino, $2.35; Ontario, $1.60; Pomona, $1.35.

Other stations in California one and one-third for round trip, when one-way fare is not over $10.00.

Excellent Service to Long Beach, San Pedro and Catalina

Round trip 50 cents to seashore and 10-ride tickets $1.50. Good for bearer. Whole family can use them.

Round trip to Catalina, $2.50, July 2d. Good to return 4th. Special steamers and trains.

Get a folder at 601 So. Spring or First Street Station, showing train and motor service.

Drs. SHORES & SHORES Offices in the HENNE BLDG. 122 Third St., near Spring. are the most modern and up-to-date medical offices on the Pacific Coast. Special departments are provided for the examination and treatment of men, women and children.
FREE TO THE SICK—A thorough medical examination to all who apply this week with catarrh, deafness or any chronic, nervous or private diseases. Terms for treatment low and uniform. $5 A MONTH—medicines free for all catarrhal diseases.
Office Hours—9 to 5; evenings, 7 to 8; Sundays, 10 to 12. Henne Bldg., 3rd and Spring. Entrance 122 W. 3rd.

R&G CORSETS

$18...
The Best Suit ... In Los Angeles
Webb-Fishe...
311 South Sp...
Ready-to-Wear Cloth...

Our Judg...
In the mat... making safe, p... loans, has earne... a dollar for tho... have put their ... into our hands ... vestment. An ... have had, als... knowledge that ... capital was being ... for by our Tru... partment in a s... watchfulness th... left nothing to ... sired.
MERCHA... BANK A... TRUST ...
207-9-11 So. B...

Steamsh...
LONDON PARIS BREMEN **North**
K. Wm. d G. July 12; Kron... K'rp. Cecilie July 19 K. W...
LONDON PARIS BREMEN **Germa...**
Twin Screw Sa...
G. W'g (new) July 14 P'ss... Bremen .....July 21 P. F...
GIBRALTAR NAPLES GENOA **Lloyd**
Berlin (new) July 16 P. Ire... K. Albert...July 30 K'n'g...
Wireless and Submarine... Independent Round-the-... Travelers' Checks Good All O...
GELRICHS & CO., Gen'l Agts... Robert Capelle, 216 Powell ... cisco, Cal.; or Hugh R. ... Spring St.; Lehman's S... Spring St.; German-American ... Steamship Dept., Spring a... H. O. Wilson, 537 S. Spring ... geles, Cal.

HAMBURG-AM...
All Modern Safety Devices
London—Paris—H...
*P Grant Ju. 13 11 a.m. IK. ...
*Cincinnati ..July 16 *P. L...
**Pennsylvania Ju. 20 IAmer...
*Cleveland ..July 23 *Pres. ...
IUnexcelled Ritz-Carlton ... taurant. **Hamburg direct.
ITALY VIA NA...
S.S. MOLTKE .....
S.S. HAMBURG .....
S.S. MOLTKE .....
Hamburg-American Line, ... San Francisco, Cal., or H... Co., 600 S. Spring St., Los ... al o German American ... Spring and 4th streets, Los ...

SHOES FOR ...
HOLLANDER & F... THE FAMILY SHOE ...
428 SOUTH BRO...

CALIFORNIA FURNI... BROADWAY NEAR 5... EXCLUSIVE AGE... GLOBE-WERNICKE ELASTIC...

Rex Belcher. H...
Belcher & ...
434 South Broad...
Exclusive Ready-to-Wear ... Men.

The Out-D...
Original Cut-Rate D...
Best Qualities. Lowe...
Cor. Fifth and Bro...
625 Broadway. 320...

Christie Sho...
Quality Footwear...
No ... $2...

WILL GET IN.

FFICERS DO KEEP ING SECRET.

Campaign to Take ly from Electric Cor- Called in for Confer- ads of Municipal Ad- Discuss Bridge.

...s. No. 28 S. Raymond Ave.

...July 1.—Encouraged by ...uring the past week in ...subscribers to the city's ...g plant, the Mayor, City ...ral manager of the ...nembers of the City ...teen paid and volunteer ...a jollification meeting ...chamber last night.

...was secret. Two out- ...tioned at the doors to ... who might look sus- ...ticularly reporters. "We ...he Edison company to ...game," said Koiner, as ...eporters to "fade away." ...meeting is only for our ...ve are figuring out some ...for getting new sub- ...e don't want the Edi- ...to know what we are ...

...od that the few solici- ...present were given some ...and told to keep the ...statement was made ...onsumers have been se- ...st ten days, making a ..., which is within a lit- ...00 of the required num- ...manager of the plant ...ke the municipal proj-

...g many of the solicitors ...riences in the field and ...y charges against the ...rs, who, it was stated, ...ir means to secure new ...also rumored that the ...mployés of the city, with ...whether they are using ...presented and the solici- ...to get after such em- ...not patronizing the city ..."the tip" to get inside ...orthwith.

...G FOR BRIDGE.

...ting of the Executive ...the Board of Trade ...tee and the City Coun- ...led for 11:45 o'clock next ...ing for the purpose of ...tters pertaining to the ...e across the Arroyo ...ot of West Colorado

...ve Committee held a ...day and heard the lat- ...plans of Engineer Wil- ...compromise bridge. The ...submitted provide for a ...forty feet above Arroyo ...approaches at either end ...a 4 per cent. grade, ...ve very satisfactory to ...and it is said if the ...he Council are as well ...ing will be done in the ...a special election for ...voting bonds to build

...rs of the City Council ...session yesterday morn- ...s called by Councilman ...g to investigate the ... but the meeting was ...ause the latest plans ...coming.

...ed the entire cost of ...h its approaches will be ...$200,000. This will com- ...iveway forty feet wide, ...on both sides. An ef- ...ade to have the County ...and half of the expense. ...plans are approved by ...Trade and the Council is ...a bond election to pay ...share of the expense, ...proposition will be sub- ...Supervisors and High- ...ion. It is stated that ...the wealthy residents of ...Heights are willing to ...ry contributions, and it ...m $20,000 to $25,000 will ...this manner.

STOCK ISSUE.

...Cañon Water Company ...new issue of 300 shares ...order to raise money to ...reservoir at the mouth ...The new issue makes ...llization of 4000 shares, at ...$50 per share or $200,000, ...was rapidly taken up by ...holders, who desire to ...d under irrigation. The ...r will cost $15,000, and ...eral millions of gallons ...ater stock in this com- ...selling above par. The ...plies water to a district ...nd some parts of north- ...n. It has the highest res- ...the foothills. The new ...struck by this company ...o is still holding out, and ...the consumers with plenty ...r.

FROM CARNEGIE.

...rnegie has again come ...a liberal donation for ...is time he proposed to ...ard a new pipe organ at ...Avenue Congregational ...the proviso that the ...the church raise the re- ...fund of $3000 by March. ...urch has just completed ...for $6000 with which to ...addition to the church, to ...the Sunday-school. The ...the organ fund will be ...the coming fall.

...in, president of the Al- ...d of Trade, states that ...of that city will cheer- ...sadena in celebrating the ...ly at Tournament Park. ...ate cars have been re- ...ry the Alhambrans to the ...

...y experiencing the largest ...n in the history of the ...e first six months of the ...r permits have totaled ...ch is considerably ahead ...six months of any other ...s for June, this year, to- ..., which is the best June ...s of the city, and is ex- ...three times for a single ...ness. For the most part ...have been for small build- ...ws and cottages. There ...rge jobs to come in dur- ...ich month promises to be ...uly.

...OF PINTORESCA.

...realty sale for the sum- ...of the La Pintoresca Ho- ...of Pasadena's famous ...M. Wooster, a ...

New York capitalist, for a consideration, $14,000. The residence will be occupied by the purchaser and his family next winter.

The Los Angeles Gas Company yesterday completed its big twelve-inch service main from Oneonta to the container on South Fair Oaks avenue, which will enable the company to supply 100,000 people. In addition to this improvement, the company is preparing to extend many of its large mains throughout the city.

A wedding of last night was that of Miss Alice C. Shields to Leo Roy Manning at the home of the groom's parents, No. 1819 East Colorado street, Rev. William C. Hull officiating. Only relatives of the bride and groom attended. Following the ceremony the couple left for a short wedding journey.

Another wedding of last night was that of Miss Lucile Buddington to Dr. Warren Hendrickson. The ceremony was performed by Rev. D. F. Fox, pastor of the First Congregational Church.

Invitations were received in Pasadena yesterday announcing the coming marriage of Miss Isabel Smith to Luther M. Kenneth, both of Chicago, at the St. Mark's Episcopal Church, Evanston, Ill., next Tuesday evening. Miss Smith is the oldest daughter of Mr. and Mrs. George W. Smith of Evanston, who have spent many winters at the Hotel Maryland. Miss Smith holds the woman's golf championship for the Pacific Coast which she has won for the past two seasons. The groom is the son of and Mrs. F. J. Kenneth of Chicago. He also has spent several winters in Pasadena. Last winter he bought a beautiful building site in Oak Knoll and is now having a pretty home constructed which will be occupied by theb ride and groom following their wedding journey.

The law suit of the city against the Pasadena Ice Company, Simons Brick Company, Ducey and Cole, contractors, whereby the defendants are charged with violating the city ordinance by doing heavy hauling over Marengo boulevard was argued yesterday afternoon before Justice McDonald. The case was taken under advisement.

PRETTY LUNCHEON.

Mrs. Allan Clifford Stelle, formerly Miss Adela Macneil, entertained yesterday with an attractively appointed luncheon which was followed by a small tea at her new home on California Terrace. Coreopsis adorned the luncheon table and Shasta daisies were used elsewhere in decoration. Covers were laid for Misses Elizabeth Syehman, Gladys Gardner, Mabel Love, Marjorie and Louise Derby of Los Angeles. Later Mmes. Harold Dale, Hinman, Misses Julia Holmes, Florence Thomson, Margaret Sherk and Elizabeth McMeechen came in for tea.

A smart society affair of yesterday was the luncheon given by Mrs. C. M. Tullock at her home Hill Farm, San Rafael Heights. Those present were Mrs. Theodore Irwin, Mrs. W. G. Taylor, Miss Nannie Irwin and Miss Nanah Taylor.

Mrs. Frances T. Schank gave a delightful cafeteria luncheon at her home on Washington street yesterday afternoon in honor of her aunt Mrs. James Balfour of Elsinore. There were forty present.

Mr. and Mrs. William Franklin Knight and family have taken a cottage at Ocean Park for the summer. They will leave Pasadena today.

Mr. and Mrs. Walter Raymond and family will go to Santa Monica July 2 for the summer.

Phelps for wall paper and paints.

Artist's materials at Wadsworth's.

Hotel Vista del Arroyo. New Annex. Bungalows. Unexceptionable environment. Pasadena.

FIND MISSING HINDUS.

Two of Turbaned Men Who Stole Away from Redondo Beach Wharf Located by Officer.

REDONDO BEACH, June 30.—One of the Hindus who deserted from the British steamer Iran before her departure for Japan yesterday caused much consternation among residents of North Manhattan and the vicinity north of that. The strangely-clad oriental appeared at several homes unceremoniously walking into the houses in search of food. Marshal Stanchfield was notified late last night that one of the dark-skinned deserters was sleeping in a farm wagon of J. Davis at the home of the latter, north of Manhattan.

The Hindu was taken into custody by the Marshal and given seventy days by Justice Wells on a charge of vagrancy. The ship Iran is due here again from Japan in seventy days, and he will be given into the custody of the officers of the vessel then.

A second of the five missing Hindus was located on the outskirts of Los Angeles, near Fifty-fourth street, yesterday, and turned over to the immigration officers by the City Marshal.

CATHOLIC CLUB MEETS.

The Catholic Club of the diocese of Los Angeles held the summer meeting here today. About sixty priests and laymen were present. Tea was served in the garden of the Christ Episcopal Church by Rev. Father Charles H. de Garmo. A service was held this evening at Christ Church, at which Rev. Dr. Chapman of Ripon, Wis., delivered the sermon. Rev. Father de Garmo officiated at the evensong service and there was a procession of the clergy and a special choir. Dinner was served at Hotel Redondo, at which the priests were the guests of Father de Garmo. Addresses and special orchestral music were features at the dinner. Rev. Harry Wilson, editor of the American Catholic, spoke on "The League of Intercessory Prayer;" Rev. R. H. Gushee, president of the club, spoke on "The Provincial System of Church Government." Among those in attendance were Rev. Father Charles H. de Garmo, Rev. E. J. H. Van Derlin, D.D.; Rev. D. F Mackenzie, Rev. R. H. Gushee, Rev. M. E. Maison, Rev. W. B. Hubbard, chaplain, U.S.A.; Rev. W. J. O'Brien, Rev. M. M. Benton, Rev. Harry Wilson, Rev. Alfred M. Smith, Rev. J. D. H. Browne, Rev. Dr. Chapman, Ripon, Wis.; Rev. Dr. Trew.

MAKE TOWN CLEAN.

A municipal clean-up was held today which is to be made an annual affair. Hon. L. F. Wells, under whom a large number of men and boys, volunteers, worked, had charge of the clean-up. Tin cans, dead leaves, papers, weeds and all things that made the parkways andvacant lots throughout the city unsightly, disappeared before the vigilant eyes of the "judge" and his assistants. The rubbish was collected into piles and removed by teams provided by the city.

At noon an appetizing picnic dinner was served in the grove on Pacific avenue by ladies of the city. Mrs. L. F. Wells had charge of this part of the programme, assisted by Mmes. A. B. Furlong, C. S. Coleman, A. B. Steel, Fred Baetz, Daniel Hogle, O. T. Clutter, F. E. Thompson and J. P. ...chson.

...F. Wells received word to- ...of her brother-in-law, ... Colburn, which oc- ... home in Los An- ...well-known

... WITH A ...

CITY COUNCIL COMMITTEE MAY RECOMMEND.

Inspects Forty-Acre Tract Lying Between the Junction of the Long Beach and Newport Electric Lines at Willows and the Salt Lake Tracks—Youth Admits Thefts.

LONG BEACH, June 30.—The Inspection Committee of the City Council will probably recommend to that body Friday night the acquisition of a site for a park in the northeast part of the city. They inspected this morning a tract of forty acres lying just east of the junction of the Long Beach and Huntington Beach electric lines at Willows and extending east to the Salt Lake tracks. The land is high mesa except for a small stream which runs through the tract, and which, cleared of tules, would make a pretty lake for boating. The Los Angeles-Long Beach boulevard runs through the eastern end of the tract. Residents of Atlantic avenue have promised the City Council that if the site is acquired they will bridge the lake with a concrete structure at Atlantic avenue. The entire tract is offered for about $26,000. This end of the city, whose tax valuation is about $1,000,000, has no park and has received less benefits from its taxes than any other part of the city.

YOUTH ADMITS THEFTS.

Frank Johnson, a Los Angeles youth, after being brought to this city this morning by Sheriff Martin of Ventura county, confessed to having stolen a lot of articles from a party of friends at Ventura a few days ago. One of the articles, a pistol, had been pawned in a local shop, and a lot of clothing was in the hands of friends in the eastern part of the city. The goods were recovered by the police. Johnson, with some boy friends, went to an apricot camp near Ventura, and, while waiting to go to work, left one night with a suit case, revolver and about all the extra clothing of his companions. This broke up the party and the boys returned to Los Angeles. They notified the Ventura authorities, and Johnson's arrest followed. He was taken back to Ventura today.

EXTENDING ECONOMY.

Forced into active supervision of the city expenditures by a ruling of the City Auditor that he would recognize no demands unless authorized by the Purchasing Committee of the City Council, that committee has discovered several small leaks in the purchase of incidentals which, small if considered singly, will amount to considerable in a year. The committee has given notice to departments and commissions that the item of "miscellaneous expenses" in all the budgets must be eliminated and the committee will take charge of the purchase of all supplies. It has been discovered that small articles purchased from favored merchants can be had at half the price if bought in the open market, and less than that if bought on a year's contract, which latter method will be pursued by the Purchasing Committee in securing supplies for which there is general use.

Capt. Art Paschall yesterday harpooned the second big porpoise ever caught in these waters. It was brought to the wharf and is on exhibition. The fish is seven feet four inches long and weighs 180 pounds. It led the launch a chase of five miles after being harpooned before it surrendered.

The Budget Committee of the City Council has decided, in view of the success of the year's maintenance of a municipal band as an advertising feature of the city, to continue its support for another year, and will provide in the annual tax levy for 1¼ mills towards the band fund, which will amount to $31,000. The cost of the band is about $36,000 and the difference is made up by private subscription. The committee will also recommend a levy of ¾ mill for an amusement and entertainment fund, which will amount to $15,000.

The close of June, ending the first six months of the year, brings reports from all banks, State, national and savings, of more than ordinary prosperity. All have declared their usual surplus and interest, and five of the eight banks have declared their regular semi-annual 2 per cent. dividend. Deposits in the banks have almost doubled in the six months.

WILL TOUR EUROPE.

On Saturday of this week Mr. and Mrs. Jotham Bixby, Jr., will leave for New York. They will sail July 13 on the steamer Lusitania for Europe, where they expect to spend a year in an automobile tour. They will not take their seven-passenger Packard with them, but expect to purchase a new car when they reach the other side. The winter will be spent in Egypt. Some of the points included in their schedule were visited on their honeymoon trip, but the travel by auto will give them a new knowledge of the country. Mr. Bixby made an unusually complete tour of the world when he was but 16 years of age.

A new car of the "200" type has been put in service on the Wilmington branch of the Pacific Electric, it being found impossible to make the schedule with the two-third cars, which are equipped with only two motors. The "200" cars have four motors. In consequence of slow time several workmen who are employed at Wilmington have lost considerable time.

J. H. Peay and family recently removed here from Little Rock, Ark., and their household goods arrived today when it was discovered that en route their possessions had been looted and clothing and silverware of the value of $500 is missing. Some of the silverware was old family plate and highly valued.

The sixty-foot steel tower for the Golden-avenue life saving station arrived today from San Pedro on a barge. The tower which weighs 7500 pounds, was set in place, but, owing to the roughness of the water, it was found impossible to put in the counterbalance. The tower is connected with one on shore by steel rigging cables on which a car runs back and forth carrying the life guards quickly to where they are needed.

John Garlick, a Pike merchant, was picked up at the corner of First and Pacific avenues this afternoon in an unconscious condition. He was removed to police headquarters, but is in a serious condition from heart failure and effects of a congestive chill.

A blaze was discovered last night between the boards of the floor of the upper deck of the auditorium and extinguished by night watchman Riley. The emptying of a pipe is supposed to have started the fire.

The launch Margarita, long used on the inner harbor has been sold to the Aquatic Club of San Francisco who will ... and a train of passenger coaches, the latter were butted off the track. The automobile was being driven by Lucien W. Wilder of Los Angeles. The train was a long string of cars of the Venice Miniature Railway.

The accident happened near the Lion Canal crossing, and the automobile was going at a lively rate of speed. It struck the rear coach and tipped it over, slightly injuring Mrs. Jane Louis of No. 2126 Kant street, Los Angeles, and S. E. Turner, a Los Angeles boy whose home is at No. 135 North Olive street. Neither automobile nor car was seriously wrecked and traffic was not delayed, as a few men lifted the coach back into place.

CATALINA ISLAND.

NIECES MENACE BUTTON STOCK.

FISH-CATCHING PRIZES RUN SHY AT AVALON.

Coterie of Mighty Anglers Is Daily Increasing in Numbers—Winners of Honors in Tournament Hook Big Albicore—Plans Well Along for Celebration of the Fourth.

AVALON, June 30.—"How many nieces has Ben Williams of Los Angeles?" This is the question which is agitating fishing circles in Avalon. Every niece who comes to Catalina Island captures a big fish and a button, and considerable alarm is felt for fear the supply of buttons may give out.

"There are only forty more buttons," said the man who deals out the prizes. "How many more nieces have you got?" as the proud uncle demanded the latest button for his "button crowd." Mr. Williams is entertaining at the Metropole his sister, Mrs. E. Bisbee of Los Angeles, and his three nieces, Mrs. DeWitt Williams of San Diego, Miss Scott of Berkeley and Miss B. Reid of Detroit, Mich. Each member of the party is wearing a button for a big albicore, and Mrs. Williams was the winner of the first prize in the recent tournament, her albicore weighing twenty-six and three-quarter pounds.

The prize is a handsome lamp. Miss Young of Berkeley caught her button fish before she had been away from home twenty-four hours, and just two hours after she stepped from the steamer at Avalon.

Other prize-winners in the recent tournament are: William G. Nickerson of Deadham, Mass., who captured a yellowtail weighing thirty-two pounds; George R. Wight of the same place, whose yellowtail tipped the scales at twenty-three and one-half pounds; W. D. Scott, Jr., of New York City, twenty-eight and one-half-pound seabass, and Mrs. C. W. Sturdevant of Pasadena, who caught an albicore of twenty-five and one-half pounds.

The record albicore of the season thus far was caught by Mrs. Leigh Garnsey of Los Angeles, the big fish tipping the scales at thirty-three and three-quarters pounds. A special prize will be awarded for the catch, as it was just a day too late to count in the tournament.

FISHERMEN GATHERING.

The coterie of mighty anglers is daily increasing in numbers. A. W. Hooper of Boston and L. G. Murphy of Converse, Ind., have lately deserted the fishing grounds at Aransas Pass, where the season was very poor, for the familiar waters about Catalina Island, and are scouring the seas for signs of tuna. Another ardent fisherman, Phil O'Mara of Salt Lake City, has a new companion for his angling trips, a certain small daughter, who made her appearance about two months ago. Mr. and Mrs. O'Mara are occupying their cottage. Thomas McD. Potter has bought a new home on the hill, and has built a roof garden which promises to be a beauty spot when the vines have covered the pergola above. "A lookout for tuna," some one has called the sky parlor of their home.

Another member of the Tuna Club who has just reached the scene of action is Fred L. Morris of Lawrence, Kan. He is accompanied by his wife and daughter. Dr. W. N. Vilas and Mrs. Vilas of Los Angeles have opened their Avalon home for the season.

One of the old-time members of the Tuna Club, C. L. Harding of Philadelphia, who holds the record for white sea bass, is at the Metropole with a charming family party from the City of Brotherly Love. Mr. Harding is accompanied by Mrs. Harding and his son and daughter, Mr. and Mrs. Arthur S. Harding and their pretty little daughter Louise, Miss Sarah Harding and Mrs. W. C. Knowles. Mrs. Knowles is a beautiful young widow from Philadelphia. She is one of the best women golfers on the island, and beat Col. Bogey to the first hole a few days ago.

Mr. and Mrs. B. O. Kendall from Pasadena are established at their summer cottage. Their son Jack Kendall came back from Clemente this morning with a yellowtail weighing thirty-six and three-quarter pounds, caught on a 9-9 tackle; and a twenty and one-half-pounder caught on 3-6 tackle.

PLANS FOR FOURTH.

Catalina Island will be ablaze with patriotism in honor of "The day we celebrate," beginning with Saturday evening of July 2d, and concluding the evening of July Fourth. The crescent bay of Avalon will flare with Venetian lights Saturday evening, and a naval battle will be fought between two fleets of twenty-five vessels each, the ammunition being flaming rockets and pyrotechnic wonders which will burst in midair with the blossoming radiance of Kipling's "red flower."

On July Fourth there will be races for boys and for men, races for ladies, fat men's races and launch races. Later on the crews from the United States revenue cutter McCullough will race for a prize. Water sports will occupy the afternoon. There will be a mile swimming race, water fencing, water polo between teams from the Los Angeles Y.M.C.A. and the Southern California Swimming Association, winding up with a tug of war in the water, the teams occupying row boats. A prize of $50 has been offered for the last event, and suitable prizes for all other competitions. The judges will be George E. Daniels, L. J. C. Spruance, George E. Pillsbury, F. B. Silverwood and ... L. Cornish. The sports committee ... William H. Hunt, Jr., ... Doran, ... Ellis

Congregationalists in Pomona Make Notable Progress in Funds for House of Worship.

POMONA, June 30.—Members of Pilgrim Congregational Church met last night at the church and raised practically the remaining $16,000 necessary to provide for the carrying out of their plans for the erection of a new house of worship, to cost about $60,000, on the lots recently purchased at the corner and Thomas streets, and the residence property owned by the church at Holt avenue and Gordon street. The remaining $55,000 is being raised entirely within the congregation, no general subscriptions being solicited outside and it is the purpose to have the entire amount necessary for the building pledged before work is begun on the structure, thus starting out minus the incumbrance of a church debt. At the meeting last night, the Men's Brotherhood of the church pledged an additional $1000, the Sunday-school another $500 and there were many pledges of $100 toward a $5000 fund. Other generous amounts were subscribed. Parents and grand-parents gave for their children and grandchildren and many made subscriptions in companies for their respective native States. Rev. Albert P. Davis, the successful pastor of the church, presided, and a blackboard record of the amounts subscribed was kept by Charles M. Stone, the church treasurer. Much enthusiasm was apparent.

NOTES OF POMONA.

The Growers Fumigating and Supply Company, recently organized, met yesterday and elected directors thus: F. J. Smith, Van Vliet Le Roy, D. C. Crookshank, E. C. Robinson, L. E. Loveland, W. E. Mount, C. C. Warren, F. L. Palmer and R. L. Knox.

Miss Effie Kelly of North Main street will leave soon for a year's foreign travel. Miss Kelly will spend considerable time in Egypt and Palestine, being much interested in the historical Holy Land, and she may continue her journey around the world before returning to Pomona.

Mrs. W. A. Bell, who formerly resided here and is on a trip around the world, is now in Italy.

Donald Bowles, formerly a resident here, who has just completed his season starring in his playlet "Guilty," over the Orpheum circuit, is now at his summer home, "Greyledge," Gloucester, Mass., where he will enjoy a couple of months of bathing and boating.

I WILL GIVE $1000

IF I FAIL TO CURE ANY CANCER or TUMOR I TREAT BEFORE IT POISONS DEEP GLANDS WITHOUT KNIFE OR PAIN

A VEGETABLE PLASTER. NO PAY UNTIL CURED

$5000 CURED, SWORN TO.

People you can see and talk to, Judges, Lawyers, Drs and Ministers

ABSOLUTE GUARANTEE. ANY TUMOR, LUMP or SORE ON THE LIP, FACE or BODY 6 MONTHS IS CANCER. BOOK SENT FREE, with testimonials. Hundreds cured after operations failed. Poor cured at half price.

CANCER IN WOMAN'S BREAST

Begins a small lump and if neglected it always poisons deep in armpit, and PROVES FATAL QUICKLY. Address

DR. & MRS. DR. CHAMLEY, CHAMLEY BUILDING

Managers U. S. CANCER CURE, LARGEST in the WORLD 745 AND 747 S. MAIN ST., LOS ANGELES, CAL.

KINDLY MAIL TO SOMEONE WITH CANCER

VAN NESS

Avenue Square

THE M'CARTHY COMPANY, 261 N. Broadway. Phones: A5941; Main 1202. WALTER G. McCarty, 892 W. F. Story Bldg. Phones: F7111; Main 2732.

East Newport

THE NATURAL PLEASURE BEACH.

LOTS $600 UP.

EAST NEWPORT TOWN CO., W. W. Wilson, Mgr., East Newport. W. M. Brown, Archibald Sharp, City Agents, 406 Story Bldg., Main 2034, F 2605.

40 Acres Alfalfa Land

Near Fresno. Cheap Water. $40 PER ACRE. EASY TERMS. EMIL FIRTH, 319 W. 4th, bet. Broadway and Hill. A8105. Main 2543.

M. M. M.

TRACT

$500 LOT IN THE CITY

Ready to build on. See Cord at Branch Office of The McCarthy Co., Cor. Moneta Ave. and Manchester.

Yucaipa Valley

Red Apple Land

Ask for particulars

Redlands, California, or

330 West 6th St., Los Angeles

Main 2302; F5035

TAKE EAGLE ROCK VALLEY CAR ON BROADWAY TO TRACT OFFICE

OCCIDENTAL PARK NEW LOCATION OCCIDENTAL COLLEGE

W. A. ROBERTS REALTY CO. 126 SO. BROADWAY

Rental Department

For Stores, Offices and Houses,

ROBT. MARSH & CO.,

Security Building, Main Floor,

Telephone Exchange 175. Entrance Fifth Street.

A Panama Acre

Southwest, for price of near-by lots, $650 and up. Easy terms, 6 per cent. interest. See McGRATH & KILFOIL, With STRONG & DICKINSON, 347 South Broadway.

EUCLID HEIGHTS

A handsome new 8-room modern bun- ... every detail, large ... night or rel- ...

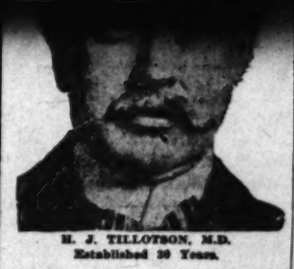

H. J. TILLOTSON, M.D.

Established 20 Years.

I am the only Specialist in Los Angeles who is sole owner of his office and equipment, who does not advertise a fictitious name and photograph. I publish my true photograph, correct name, personally conduct my office. I am the longest established, most successful and reliable, as medical credentials and press records prove. I make this statement that you will know you consult a celebrated Specialist, who sees and treats patien's personally. I possess skill and experience, acquired in such a way that no other can share, and should not be classed with medical companies. Experience is the safe standard by which judgment may be valued, and it is unwise and expensive to embrace the statements of medical companies. It is impossible for a medical company to attend college. Companies have no diploma or license to practice medicine in California or any other State. Medical companies usually are named after a doctor. A portrait whose personality and identity are indefinite, is selected and published as the legitimate specialist of the office. Hired substitutes ordinary doctors with questionable ability, give consultation, examination and treatment.

A thorough investigation should be made by every ailing person as to the specialist he consults. Duty and destiny to self and those who depend upon you demand the best medical attention. I have the ability and can give you this service. I have always charged a very reasonable fee, so that my services may be obtained by any man who sincerely desires to be cured. I make no misleading statements or unbusinesslike propositions; neither do I desire to be particularly independent, and I would like to have you for a patient, if you will come to me on a strictly professional basis, and the inducements that I offer, which are my ability, and thirty years' successful experience, Time-Saving Treatment and Guarantee of cure of certain Diseases.

NO MONEY REQUIRED TO COMMENCE TREATMENT. Many patients have no confidence in their doctor, because he demands pay before a cure has been effected, and there are many who have been misinformed about their condition, or through unsuccessful treatment have become skeptical and think there is no cure for them. I want an opportunity to treat such cases. It makes no difference about the financial part, as I accept pay for my services as benefits are derived, when I am satisfied the patient is reliable. Health be capital at interest. I will prove my ability to cure you before asking pay for my services.

WRITTEN GUARANTEE.

Dr. Tillotson's Written Guarantee means a cure or no pay for services. I guarantee to cure certain diseases or refund every dollar you have paid me for my services. My services cost you nothing unless I cure your Varicose Veins, Hernia, Piles, Fissures, Ulcerations, or any disease I guarantee to cure. My terms are reasonable and no more than you are willing and able to pay.

READ MY BOOK—It contains information every young man, husband and father should have regarding himself. Book Sent Free to those who, in my opinion, can be benefited by it. Call or write before treating for disease or disorders.

Office Hours—8 a.m. to 12 m.; 1 to 5 and 6 to 8 p.m. Sundays, 9 a.m. to 1 p.m.

I Offer a Free Consultation and Examination

ENGLISH, GERMAN, SWEDISH, NORWEGIAN, DANISH, SPANISH SPOKEN

H. J. TILLOTSON, M. D.

Entrance 324 South Broadway, Cor. Third and Broadway, Los Angeles.

... CA...

...NT IN COURT FOR DEAD ...AN'S MONEY.

...estion Arises Whether Gift f... ...sions in San Diego County Sh... ...ly to What Is Now Imperi... ...nty—Navy Submarine Boats ... Practice Dives.

...T DIRECT WIRE TO THE TIMES.

...N DIEGO, June 30.—[Exclus... ...atch.] A suit filed in the Super... today discloses further turm... ranks of the Episcopal dioce... O. L. Trew of Los Angeles, pre... of the Church Extension Soci... Episcopal Church for South... ...rnia, is plaintiff. Rev. C. ... ..., pastor of St. Paul's churc... ...ney W. A. Sloane and H. ...ward, executors of the estate ... Keating, are defendants.

...the death of Mrs. Keating o... ...provisions of her will was th... should be set aside to create ... for the support of missions ...iego county alone. At the ti... making of the will San Dieg... included what is now Imperi...

...the course of the process of pr... the estate Imperial county w... ...ated from San Diego. Followi... ...ation of funds from the legacy ... arose between the trustees ... and the church extension s... ...as to disposition of the mon... ...ended distribution of the esta... ...to exclude Imperial county as ...iary.

...trustees and officers of the Chur... ...ion Society could not agree th... now bring suit to determin... ...or not the churches of Ira... ...are to be benefited by the legac...

DIVE FOR PRACTICE.

...navy submarine boats Pike an... ...pus are being prepared for prac... It is announced that the prac... ...grounds will be on the Coronad... ...of the bay. Submerged nets wil... ...moored for targets. Torpedoes ... fired at the nets from various ... The nets will be submerged s... ...tops will be about five feet belo... ...surface of the water. The targets ...vary in size, according to the kind ...torpedoes fired. The range will be ...1200 to 1200 yards. The firing will ... first done from either one of ...ats and will be of particular in... ...to navy men. As extra pay the ... crews each get $1 for each time ...ats take a dive beneath the ... providing the number of de... ...do not exceed fifteen a month.

...OURTH AT TENT CITY.

...ge-for-all yacht races and motor ...races are on the Fourth of July ...amme for Tent City. Six prizes ... given the windjammers. The ...races are divided into three ... with first and second prizes for ...class. Two motor boat races are ...programme with first and sec... ...zes for each. The course for the ... will be from the starting line ...south of Glorietta Bay to a point ...the Junior Yacht Club House and ...twice around, making six miles. ...power boats will start and finish ...point in front of the bandstand ...Glorietta Bay. The course will be ...point near National City and re... ...six miles. The sailing races will ...at 1 o'clock in the afternoon and ...motor boat class at 3:30

VARICOSE VEINS

In the cure of Varicose Veins, Rectal and Associate Diseases of the Pelvic Region I am successful in bringing to bear the curative power of Nature's forces in such a manner as to supplant the old-time, ... open surgical operations. Ones it ... several weeks to cure these conditions ... the method which some still use is ... to endanger the life of the patient and ... quite a long period of convalescence. ... an absolute cure can be accomplished a ... few days and with perfect safety.

TRUSSES SELDOM CURE RUPTURE.

Disregard for existing Hernias has ... many lives. The smallest hernias are ... most dangerous to life, because of the ... creased liability to strangulation. I ... aware that a great deal of fraud has ... practiced on the public in connection ... the alleged cure of Rupture and when I ... positively that I cure Rupture, to ... cured, do not expect any one to ... my statement without investigation of ... professional work. My claim to your ... fidence is based on absolute facts, ... plished results. At a personal consulta... I will make a free examination and ex... plain every detail of your Hernia and ... onstrate to you the curative value ... method I have discovered. I invite ... careful investigation of any person ... sincerely desires to be cured. I cure ... ture, in selected cases, with perfect ... and entail no suffering, and do not ... you from occupation. I ... under Written ... antee. Many cases cured to stay cur... one treatment.

PILES, FISTULA, RECTAL DISEASES.

These diseases are very common; ... frequently found in persons of middle ... advanced age; are exceedingly annoy... often very painful, and sometimes ... dangerous, and frequently undermine ... pleasure or occupation. My treatment ... success are the result of years of ... ence; my treatment is kindly applied ... cure Piles without cutting. Some cases ... cured by one or more treatments. If ... not cure your Piles, Fistula and other ... tal Diseases, my treatment does not ... you anything. Gentlemen in trouble ... comes from treating many cases, as I ... antee a cure of Piles, Fistula, Fissure, ... cure and all curable Rectal Diseases.

LIFE'S BLOOD STREAM.

The great clearinghouse of a person's body is the blood stream. Here is where are your bank accounts. Your only ... against disease is by and through the ... corpuscles. My blood-making, blood-... fying remedies have been tried and ... My blood-cell remedies nourish, ... and increase the blood cells and ... nerve centers. I want to prove to you ... my expense that my blood-making, ... fortifying remedies give power to ... brains and life to nerve centers.

KIDNEY AND BLADDER DISEASES.

With these diseases you may have ... complications than are presented by ... other diseased organs. By my searching ... lumination of the bladder I determine ... curately the disease and by my scientific ... cal examination and urinalysis I make a ... of the condition of the kidneys, thus ... ing foundations for scientific treatment.

(Announcement Copyrighted.)

READ MY BOOK—It contains information every young man, husband and ... should have regarding himself. Book Sent Free to those who, in my opinion, ... be benefited by it. Call or write before treating for disease or disorders.

Office Hours—8 a.m. to 12 m.; 1 to 5 and 6 to 8 p.m. Sundays, 9 a.m. to 1 p.m.

I Offer a Free Consultation and Examination

ENGLISH, GERMAN, SWEDISH, NORWEGIAN, DANISH, SPANISH SPOKEN

H. J. TILLOTSON, M. D.

Entrance 324 South Broadway, Cor. Third and Broadway, Los Angeles.

Real Estate Directory.

Tremont Terrace

Lots $350 to $850

Will Build to Suit You

EASY TERMS

Charles F. O'Brien Company

112 W. Sixth st. F3777, Main 3804.

Hyperion Tract

A subdivision for work-a-day people.

$450 to $650.

$25 down, $10 a month.

ALEX. CULVER, Owner.

321 W. Second St. F3268.

Los Angeles Investment Co.

A8118. 336-337 S. Hill St. Main 2248

HOME BUILDERS

Will Build to Suit.

Upon Your Own Lot—or will Furnish Lot.

RENT PAYING TERMS.

BEAUMONT

Beautiful country home sites on La Mesa Miravilla.

3000 feet elevation.

Mountain water.

Choice apple, pear and cherry land.

5 and 10-acre tracts.

BEAUMONT LAND & WATER CO.,

316 Central Bldg., Los Angeles, Cal.

Home for You in

CENTRAL SQUARE.

—on easy payments—in the "Shoestring Strip," directly in the path of the city's growth toward San Pedro Harbor.

DANIEL STONE & CO.

115-116 Henne Bldg. Los Angeles.

The Los Angeles office of

Co-Operative Land & Trust Co.

owner of

MERCED COLONY

has been moved from 203 Lissner Bldg. to 531-533 South Spring st., ground floor, across from former address.

Vermont Square

On Normandie, Vernon and Western avenues.

Lots $700 and up. Easy terms.

SOUTHWEST LAND CO.,

416 Pacific Electric Building.

FREE STEREOPTICON LECTURE ON OCEANO BEACH TUESDAYS & FRIDAYS

Minimum Temperature On

LA SIERRA HEIGHTS

Lemon land, 30 degrees.

Orange land, 27 degrees.

Abundance of water—1 inch to ... ery 5 acres, goes with the land. ... and get our booklet, a real ...

"Souvenir of Riverside."

RIVERSIDE GROVES & WATER ...

631-638 Central Bldg.

LOMITA

Little Farms in the San Pedro ... district, where consolidation ... values rise. $425 per acre and ...

W. I. HOLLINGSWORTH & ...

123 West Sixth Street.

HOLLYWOOD PARK TER...

700 TO $950

THE DIAMOND SUB DIVISION

LARGE LOTS HOLLYWOOD

DOW-SMITH CO., 419 ...

Yorba Linda Orange L...

$150 Per Acre and U...

Absolutely frostless—best ... and water rights—Placentia Distri... MacCINNIS, with JANSS INV... COMPANY, 320 Pac. Elec. Bldg. ... Main. Home 10345; Broadway ...

ARLINGTON PARK TR...

The peerless subdivision of the ... southwest. Lots $1000 and up ... terms.

G. S. CATUDAL, owner, Office ... tract, Corner Jefferson and ... Streets.

GEO. J. COTE, Agent.

720 H. W. Hellman Building.

BEVERLY HILLS

PERCY H. CLARK CO.,

311 H. W. Hellman Bldg. ...

Main 672.

HOMES

INVESTMENT BUILDING

1008-1009 W. P. STORY

SIXTH AND BROADWAY

Weekly Excursions

CORCORAN

...ERING FROM NERVOUS PROSTRATION

...to be due to the use of drugs, ... Quintard, a New York actor, ... no condition to be removed from ...County Jail, where he is receiv... ...treatment from the City Physi... Dr. Mead. An officer of Long ... arrived today and as soon as ...ard is able to travel will take ... to that city to answer to a fel... ...charge. Quintard's wife is said ... a sister of Alice Nielson, at one ...prominent in grand opera cir...

NEWS FOR AUTOISTS.

...Highway Commission has in... ...ed Engineer Fletcher to begin ...truction work on the Coast road ...Oceanside, north to the Orange ... line. This road extends its ...length through the great Santa ...rita ranch. Rights-of-way were ... by the late Richard O'Neill, ...on other portions of this road ... up by reason of litigation over ...-of-way.

OFF FOR SAN JOSE.

...legation of forty members of ...arious Christian Endeavor Soci... of this city left on the afternoon ...for Los Angeles, where the dele... ...joined the Los Angeles crowd on ...ecial, headed for San José to at... ...the State convention.

...arriage licenses: Guy Jenkins, 28, ...al City, and Ethel Stout, 28, ...Diego; Milton W. Mason, 33, Na... City, and Bessie V. Diffenbaugh, ...Diego; Joel W. Hicks, 48, and ...G. Smith, 33, San Diego; Roy ...ghman, 23, San Diego, and Gra... ...Pearson, 17, La Mesa.

...TURNERS TO GATHER.

...dreds of Turners from Los An... ...Anaheim, Escondido and other ...rn California cities will arrive ...Diego Saturday afternoon and ... for the tenth annual turnfest, ...

I cure rapidly, painlessly and at great expense. I will demonstrate actual results in your case. I will give conclusive evidence of my merit which is obtained and maintained by ability. I invite you to come to my office; I will explain my treatment for **Hernia, Piles, Fistula, Varicose Veins, Pelvic Nervous, Blood, Kidney, Bladder and Rectal Diseases.** I will give you free a physical examination; if necessary a microscopical and chemical analysis of secretions to determine existing pathological and bacteriological conditions. Every person should take advantage of this opportunity to learn their true condition. Certainty of cure is what you want.

VARICOSE VEINS

In the cure of Varicose Veins, Rupture and Associate Diseases of the Pelvic Region I am successful in bringing to bear the curative power of Nature's forces in such a manner as to supplant the old-time, wide-open surgical operations. Once it required several weeks to cure these conditions and the method which some still use is such as to endanger the life of the patient and require a long period of convalescence. Now an absolute cure can be accomplished in a few days and with perfect safety.

TRUSSES SELDOM CURE RUPTURE.

Disregard for existing Hernias has cost many lives. The smallest hernias are the most dangerous to life, because of the increased liability to strangulation. I am aware that a great deal of fraud has been practiced on the public in connection with the alleged cure of Rupture and when I assert positively that I cure Rupture, to what I cure. I do not expect any one to accept my statement without investigation of its professional work. My claim to your confidence is based on absolute facts, accomplished results. At a personal consultation I will make a free examination and explain in plain every detail of your Hernia and demonstrate to you the curative value of the method I have discovered. I invite the careful investigation of any person who sincerely desires to be cured, cure for cure, in selected cases, with perfect safety and detail no suffering, and do not debar you from occupation under Written Guarantee. Many cases cured to stay cured by one treatment.

PILES, FISTULA, RECTAL DISEASES.

These diseases are very common, yet frequently found in persons of middle or advanced age; are exceedingly annoying often very painful, and sometimes very dangerous, and frequently unfit one for pleasure or occupation. My treatment for these are the result of years of experience; my treatment is kindly applied. Cures Piles without cutting. Some cases will need but one or more treatments. If I fail to cure your Piles, Fistula and other Rectal Diseases, my treatment does not cost you anything. Gentlemen in treating those from treating many cases, so I feel sure to cure of Piles, Fistula, Fissures, Ulcers and all curable Rectal Diseases.

LIFE'S BLOOD STREAM.

The great clearinghouse of a person's body is the blood stream. Your blood carries to your bank account. Your only defense against disease is by and through blood supplies. My blood-making, blood-purifying remedies have been tried and proven. These blood-cell remedies build, strengthen and increase the blood cells and nourish the nerve centers. I want to prove to you by my expenses that my blood-making, blood-purifying remedies give power to the veins and life to nerve centers.

KIDNEY AND BLADDER DISEASES.

With these diseases you may have many complications than are presented by any other diseased organs. By my searching examination of the bladder I determine accurately the disease and by my improved method of examination and urinalysis I make an analysis of the condition of the kidneys, thus laying the foundations for scientific treatment.

[Announcement Copyrighted.]

Every young man, husband and father owes to those who, in my opinion, are suffering for disease or disorders.

Office hours: 9 a.m. to 8 p.m. Sundays, 9 a.m. to 1 p.m.

Consultation and Examination

SPEAKS GERMAN, DANISH, SPANISH SPOKEN.

DR. PERSON, M. D.

Third and Broadway, Los Angeles.

Directory.

Minimum Temperature On

SIERRA HEIGHTS

for season:

Ocean Land, 80 degrees.
Orange Land, 27 degrees.

Abundance of water—1 inch to 5 acres, goes with the land. Call or get our booklet, a real "Souvenir of Riverside."

RIVERSIDE GROVES & WATER CO.
621-625 Central Bldg.

LOMITA

Choice Farms in the San Pedro Harbor district, where consolidation means low prices. $425 per acre and up.

I. HOLLINGSWORTH & CO.
123 West Sixth Street.

HOLLYWOOD PARK TERRACE

THE DIAMOND DIVISION

LOTS $700 UP. HOLLYWOOD CLUB
W-SMITH CO., 418 Mason Bldg.

Linda Orange Land

$150 Per Acre and Up

Only frostless—best transportation rights—Placentia District. Call, write, with JAMES INVESTMENT CO., 230 Pac. Elec. Bldg., Los Angeles. Home 16845; Broadway 5466.

WASHINGTON PARK TRACT

Choicest subdivision of the city. Lots $1000 and up. Easy terms.

CATUDAL, owner, Office Corner Jefferson and Arlington.

J. COTE, Agent.
Room 8, H. W. Hellman Building.

BEVERLY HILLS

MERCY H. CLARK CO.,
311 H. W. Hellman Bldg.

HOMES

INVESTMENT BUILDING CO.
A 5-STORY BRICK
FOR SALE

Weekly Easements to Responsible Parties

RCORA

CA...

...HT IN COURT FOR DEAD WOMAN'S MONEY.

Question Arises Whether Gift for Missions in San Diego County Shall Apply to What Is Now Imperial County—Navy Submarine Boats to Make Practice Dives.

[BY DIRECT WIRE TO THE TIMES.]

SAN DIEGO, June 30.—[Exclusive Dispatch.] A suit filed in the Superior Court today discloses further turmoil in the ranks of the Episcopal diocese. Rev. G. L. Trew of Los Angeles, president of the Church Extension Society, of the Episcopal Church for Southern California, is plaintiff. Rev. C. L. Barnes, pastor of St. Paul's church, Attorney W. A. Sloane and H. T. Woodward, executors of the estate of Annie Keating, are defendants.

Upon the death of Mrs. Keating one of the provisions of her will was that $5000 should be set aside to create a fund for the support of missions in San Diego county alone. At the time of the making of the will San Diego county included what is now Imperial county.

In the course of the process of probating the estate Imperial county was segregated from San Diego. Following the creation of funds from the legacy a dispute arose between the trustees of the fund and the church extension society as to disposition of the money. The amended distribution of the estate sought to exclude Imperial county as a beneficiary.

The trustees and officers of the Church Extension Society could not agree the matter now bring suit to determine whether or not the churches of Imperial are to be benefited by the legacy

DIVE FOR PRACTICE.

Two navy submarine boats Pike and Octopus are being prepared for practice. It is announced that the practice grounds will be on the Coronado side of the bay. Submerged nets will be anchored for targets. Torpedoes will be fired at the nets from various depths. The nets will be submerged so that tops will be about five feet below the surface of the water. The targets will vary in size, according to the kind of torpedoes fired. The range will be from 400 to 1200 yards. The firing will be the first done from either one of the boats and will be of particular interest to navy men. As extra pay the officers of crews each get $1 for each time their boats take a dive beneath the surface, providing the number of dives do not exceed fifteen a month.

FOURTH AT TENT CITY.

Three-for-all yacht races and motor boat races are on the Fourth of July programme for Tent City. Six prizes will be given the windjammers. The motor boat races are divided into three classes with first and second prizes for each class. Two motor boat races are on the programme with first and second prizes for each. The course for the yachts will be from the starting line south of Glorietta Bay to a point near the Junior Yacht Club House and return, twice around, making six miles. The power boats will start and finish at a point in front of the bandstand in Glorietta Bay. The course will be to a point near National City and return, six miles. The sailing races will start at 1 o'clock in the afternoon and the first motor boat class at 3:30 o'clock.

Suffering from nervous prostration said to be due to the use of drugs, Charles Quintard, a New York actor, is in no condition to be removed from the County Jail, where he is receiving treatment from the City Physician, Dr. Mead. An officer of Long Beach arrived today and as soon as Quintard is able to travel will take him to that city to answer to a felony charge. Quintard's wife is said to be a sister of Alice Nielson, at one time a prominent in grand opera circles.

NEWS FOR AUTOISTS.

The Highway Commission has instructed Engineer Fletcher to begin construction work on the Coast road from Oceanside north to the Orange county line. This road extends its entire length through the great Santa Margarita ranch. Rights-of-way were given by the late Richard O'Neill. Work on other portions of this road is held up by reason of litigation over rights-of-way.

OFF FOR SAN JOSE.

A delegation of forty members of the various Christian Endeavor Societies of this city left on the afternoon train for Los Angeles, where the delegates joined the Los Angeles crowd on a special, headed for San José to attend the State convention.

Marriage licenses: Guy Jenkins, 26, National City, and Ethel Stout,, 28, San Diego; Milton W. Mason, 23, National City, and Bessie V. Diffenbaugh, San Diego; Joel W. Hicks, 48, and Jean G. Smith, 33, San Diego; Roy Laughman, 22, San Diego, and Grace T. Pearson, 17, La Mesa.

TURNERS TO GATHER.

Hundreds of Turners from Los Angeles, Anaheim, Escondido and other Southern California cities will arrive in San Diego Saturday afternoon and evening for the tenth annual turnfest, district of Southern California. They will be met by the members of the local society, formally welcomed by the mayor, assigned to quarters and attend the ball Saturday evening. Sunday morning, afternoon and evening will be devoted to athletic contests of all kinds, for prizes, drills, singing, and in the evening there will be a promenade and a ball. Monday will be devoted to sight-seeing.

FULLERTON.

FULLERTON, June 30.—Miss Zay G. Remington, youngest daughter of Mr. and Mrs. H. M. Remington of this city, and Rufus Porter, son of B. F. Porter rancher of the Placentia district, were married last evening in the Presbyterian Church. The ceremony was performed by Rev. J. T. Hopkins. The bridal party was attended by the bride's sister, Miss Pansy Remington, maid of honor, and George Hampton, best man, and Mabel Blyback flower girl. Following the ceremony there was a reception at the home of Mr. and Mrs. Remington, and the newly married couple slipped away for a short honeymoon. Upon their return they will make their home in Placentia.

SANTA PAULA.

SANTA PAULA, June 30.—A resolution was adopted at the City Trustees' meeting yesterday, fixing August 5 as the date for a bond election. Fifty thousand dollars are wanted for the purchase and improvement of the Mansfield, Jr., and Miss Sara Richard will make the trip with the Sierra Madre Club on its outing to the Kings River country.

desert, having had a thrilling experience in a sandstorm on the edge of the Devil's Playground. The party became lost last Saturday, and until Sunday afternoon wandered about in the storm, becoming separated. The Putnams were in a pitiable condition when found. All suffered severely on account of the thirst. They lost their burros and were without water for nine hours.

AGREE TO DISAGREE.

Mr. and Mrs. W. A. Gilham, wealthy people of Oakland, Berkeley and Barstow, they having homes at each of those places, have agreed to disagree. This morning a division of property was made, the agreement being filed for record. The wife gets a large number of residence lots in Paradise Park, Oakland, the Berkeley home and the Gilham grocery store at Barstow. Gilham keeps $200 in cash for himself, and is given the privilege of visiting his 3-year-old daughter Nancy whenever the spirit moves him so to do.

STRIKE A LEAD.

The Swarthout brothers have struck a rich lead in their mining property in Badger Cañon, eight miles northwest of this city. For several years they have been developing the property, driving a shaft down on the ledge from the outcropping. Three weeks ago it was decided to drive a tunnel in the cañon twenty-five feet below the ridge, thereby draining out the water in the shaft, without the added expense of raising the water by means of a pumping plant. The strike is made in refractory ore, but values of between $75 and $100 have been struck. This is said to be the first promising lode mine that has been opened up on the south side of the San Bernardino Mountains.

STEEL MAN'S VISIT.

British Manufacturer Now in Santa Barbara on Leisurely Tour of the World.

SANTA BARBARA, June 30.—Sir Robert Hadfield, recently president of the Iron and Steel Institute of Great Britain, inventor of manganese steel, and a prominent manufacturer of steel castings and war materials, arrived at the Potter Monday, accompanied by Lady Hadfield, who is a sister of Atty.-Gen. Wickersham, and by Maj. H. Walters. Sir Robert and Lady Hadfield are making a leisurely tour of the world, by, which Sir Robert is enjoying a rest after his thirty years' service to his firm as chairman and one of the managing directors of the Hadfield Steel Foundry, Ltd., of Sheffield, Eng., where most of the projectiles for the British government are made, as well as the Hadfield "Era" steel for armored structures of all kinds.

The Hadfield party will remain at the Potter two weeks. Previous to coming here they spent several weeks at Del Monte and other Northern California resorts.

CROCKER AND PARTY.

Templeton Crocker, owner of the St. Francis Hotel of San Francisco, and one of the holders of the Crocker millions, will arrive at the Potter tomorrow for an extended stay. In his party will be Mr. and Mrs. W. O. Erwin and Miss Eileen Erwin, formerly of Honolulu, but now of San Francisco. Miss Erwin, reputed to be the richest girl in the world today, having untold millions in her own name, is the fiancée of Mr. Crocker.

G. H. Swift and party of four, of the well-known Chicago family, arrived at the Potter on Tuesday from Los Angeles by automobile. They will remain several weeks.

A party that will arrive in July is that of Emory Wingate of New York. He will be accompanied by Mrs. Wingate, his two children, and Mrs. Morris Casey of San Francisco. Their visit will last two months.

EXPECT TO BUILD.

Corona Congregationalists Propose to Erect a Twenty-Thousand-Dollar Church.

CORONA, June 30.—Having in view the erection of a new $20,000 house of worship, the members of the Congregational Church last evening voted to incorporate and elect these trustees as the directors for that purpose. Mrs. A. J. Ware and Messrs W. C. Barth, F. H. Roberts, Arthur Dickinson and I. H. Moore. As the new building will have a pastor's study the wing on the parsonage now used for that purpose is to be removed to better accommodate the new church.

TEMESCAL TRADES.

Among the recent sales of Temescal realty is an eighty-acre piece comprising two forty-acre ranches lying between the Jotnam Bixby ranch and the Glen Ivy holdings, and owned by R. S. Thomas and James French. The land which is, as a whole, unimproved, has been bought by a group of Corona business men who intend to improve the property by setting it to oranges and lemons. There are now two wells on the land, but more water is to be developed.

E. B. Collier and Albert Le Gaye have a deal pending for 160 acres at Temescal owned by the Southern Pacific and adjoining the property known as the Barney Lee place. These deals and others made recently at Temescal, total 720 acres to change owners, all but 160 acres being transferred to Corona men.

Elmer Page, janjero for the east side of the colony, nearly amputated his left index finger by catching it in the plunger while adjusting the Lester-street pump.

ELSINORE.

ELSINORE, June 30.—Mr. and Mrs. C. M. Sorenson of Winslow, Airs., arrived in Elsinore a few days ago. Mrs. Sorenson was terribly afflicted with rheumatism, and was brought here on a stretcher, unable to move, and suffering tortures. After four or five baths at one of the hot springs she was so greatly improved as to be able to sit up. She appears to be improving rapidly.

Arrivals at the Lakeview Inn: J. B. Dennis, San Diego; G. I. Lufkin, St. Louis; George F. Keep, H. L. Thompson, Mrs. H. L. Thompson, Hemet; J. L. Snow, Redlands; Mr. and Mrs. H. C. Guild, Coronado.

Bundy Hotel arrivals: M. A. Griswold, R. L. Armstrong, Mr. and Mrs. Henry Aufdenkamp, Los Angeles; Mr. and Mrs. E. L. Koethen, Riverside; H. Dolfen, Orange.

Reduced Rates East.

The Santa Fe and Rio Grande agent, at 127 South Spring street, will give you full particulars and make sleeping car reservations.

$1.00 Doz. Quarts

Other Wines, $1 to $3 Doz.
Phone ... Free Delivery.

AGAINST FIRE "POPS."

Chairman of the Board of City Trustees and City Marshal Both Arrive at Conclusion That They Will Issue no Permits for Such Demonstration on That Day.

SANTA ANA, June 30.—There can be no lawful shooting of firecrackers and spouting of Roman candles in Santa Ana this year. The city ordinance prohibits the use of explosives and fireworks except on a permit from either the chairman of the Board of City Trustees or from the City Marshal. John McFadden, chairman, and L. M. Edwards, marshal, are both firm believers in a "sane Fourth." At a conference held today they decided that they will issue no permits, which leaves the small boy to celebrate not only at the risk of his life but also at the risk of arrest.

WATER SUIT NOTICE.

James Long, Paul Blades, J. H. Fairchild, G. E. Pillsbury and a number of others who are defendants in a suit recently brought to compel landowners in Riverside county from diverting waters of the Santa Ana River to lands alleged to be non-riparian, have given notice to the Santa Ana River Development Company, the Santa Ana Valley Irrigation Company and the Anaheim Union Water Company, the plaintiffs, that on July 8 they will move to have the case transferred from Orange county to Riverside county for trial, on the ground that the lands lie in that county. Both sides stipulate that Judge Z. B. West, who presides over the Superior Court of this county, is a stockholder in the Santa Ana Valley Irrigation Company. The plaintiffs will resist the change of venue motion.

VOTE FOR DISTRICT.

The ranchers of the Old Newport section have voted thirty-nine to four in favor of forming the Newport Drainage District. R. P. Seividge, Laurence Wakeham and F. M. Bradbury are the directors. The district will vote between $15,000 and $25,000 bonds to put in a system to drain 3000 acres of rich lands.

Manuel Rodiguez, aged 22, and Estella Quintana, aged 17, were married at the Courthouse by Justice Smithwick today. Charles Quintana, father of the girl, was one of the witnesses. He opposed the marriage until the couple had eloped and returned.

Marriage licenses: William C. Schuler, 27, and Caroline A. Bengstorff, 20, both of San Mateo; John Menke, 74, and Emelie Hittig, 45, both of Orange; Carl I. Columbia, 24, and Evelyn R. Gates, 18, both of Orange; Albert Schoiler, 50, and Alexandrine Laubies, 46, both of Los Angeles.

SUIT AFTER FLOOD.

Litigation in Riverside County on Account of Water Washing About Orange Trees.

RIVERSIDE, June 30.—An action for $1500 damages was begun in the Superior Court today by Charles F. Streight against the Riverside Water Company for injury alleged to have been caused by flood water last August. The complaint alleges that the company, in building its canal across Mocking Bird Cañon, made an earth fill which interfered with the natural course of the storm water down the cañon. After a sudden storm, 60,000 inches of water cut across the Streight orange grove, taking away the soil from the roots of the trees and washing away the fertilizer.

Marriage licenses have been issued to William Herbert Brown, 21, and Pearl G. Kitts, 19, both of Hemet; to Samuel Raymond Dunpley, 23, and Hazel Hazard, 19, both of Los Angeles; to Orestes J. Dailey, 30, Tucson, Ariz., and Margaret B. Robertson, 28, Coachella, and to Earl Henry Lee, 21, Indio, and Pauline Isabelle Mann, 18, Coachella.

AUTO TURNS TURTLE.

Three Hurt in Accident on Road Between Santa Maria and Nipomo. One Seriously Injured.

[BY DIRECT WIRE TO THE TIMES.]

SANTA MARIA, June 30.—[Exclusive Dispatch.] What may prove to be a fatal automobile accident occurred near here this evening when the large touring car owned by J. B. Bonetti, turned turtle, with its three occupants between here and Nipomo.

Young Clement, who was driving, is feared to have sustained a fractured spine, while Ernest Ontiveros was severely injured about the head. The other passenger, young Langlois, was rendered temporarily unconscious, but appears to have escaped serious injury.

The accident was caused by a defective wheel. The boys were thrown many feet from the machine, and were found later by passersby. Bonetti was taken to the sanatorium, while Ontiveros was taken to his home.

COLTON.

COLTON, June 30.—Theodore Piers reported to City Marshal Weaver this morning that he had discovered a trunk floating down the Meeks and Daley ditch on M street, South Colton. When an examination was made of the trunk it was found to have been broken, the lock having been completely torn off, the lid being closed only by the catches. It was also apparent that the contents had been rifled. The officers are under the impression that some one engaged in systematic thieving is using this water ditch as a means of discarding articles which if discovered would prove his undoing. Various articles have been seen before among them being the hide of a calf, which had been stolen from a San Bernardino man.

A residence at the corner of Tenth and N streets belonging to J. M. Coburn was totally destroyed by fire last night. J. Martinez who resided there lost all his household goods as the roof was entirely destroyed before an alarm was sent in.

PERRIS.

PERRIS, June 30.—Harry Truax has purchased two lots and a seven-room bungalow, which has just been completed, on the corner of Fifth and B streets, from A. H. Harmer, the consideration being $1200.

T. H. Sharpless is having installed a two-horse-power gasoline engine on his lots at the corner of Fourth and D streets. This plant will furnish water for all the Sharpless buildings on D street.

Yosemite Valley Excursion, July 5th.

You are cordially invited to join our special party to visit Yosemite at the lowest rate ever offered from Los Angeles. Special train will leave Tuesday, July 5, at 8 a.m. Chair cars and sleeping-car reservations may be secured from Mr. Graham at 600 Van Nuys Building, Saturday.

organized last evening by naming W. E. Alexander president; J. W. Hedges, secretary, and W. H. Baldridge, treasurer. A complete list of sub-committees was also selected and plans for the celebration were discussed. The question of extending the festival to two days has not been decided.

The completion of the harvesting of the apricot crop in the San Pasqual Valley was celebrated last evening with exercises at the Marchus ranch. An oration was delivered by Rev. J. E. Cope, pastor of the Methodist Church, and music was rendered by the Escondido Band. Three hundred people were present.

Fred Judson of San Pasqual has announced his candidacy for the Republican nomination for Assemblyman on the Lincoln-Roosevelt ticket.

Pending the arrival of his bond, L. B. Hooper, elected City Treasurer, has been appointed deputy City Treasurer, and has been given the custody of the books and city cash.

ENTHUSIASTIC.

BANQUET UNDER PEPPER TREES.

ONTARIO CITIZENS OPEN NEW CITY BUILDINGS.

Prominent Officials Take Part in an Auspicious Event and Predict Great Things, as Result of Civic Pride Shown—Throng Attends Ceremony and Applauds.

[BY DIRECT WIRE TO THE TIMES.]

ONTARIO, June 30.—[Exclusive Dispatch.] The opening of the new Chamber of Commerce and City Hall buildings at the foot of Euclid avenue tonight, was attended by 800 citizens. The grounds and Euclid avenue for about two blocks were illuminated by electricity. The Ontario band gave a concert up town and later marched to the grounds in front of the City Hall.

Inside the City Hall, Smith's orchestra played all evening. For an hour the crowd passed through the Chamber of Commerce building, built at a cost of $3500, looked at the displays and moved on to the City Hall. At 8 o'clock a banquet was served under the pepper trees to 400 people, by the ladies of the Current Events Club. Society young ladies waited upon the tables.

After the banquet Toastmaster C. G. H. Bennick introduced W. A. Freemire, president of the Chamber of Commerce, who said that the efforts of the chamber had placed Ontario in the ranks of the progressive cities of Southern California. He pointed out that through their efforts, freight rate adjustments had been obtained that would annually save the city thousands of dollars. The next important work would be that of raising $100,000 to finance the establishment of a tourist hotel in this city.

Capt. J. O. Mills of the "Western Cyclones" was presented with the large trophy cup given by the Ontario Publishing Company to the team obtaining the greatest number of new members in the membership contest which closed tonight. Mr. Mills replied gracefully. C. E. Christensen, who individually obtained the largest number of new members, was presented with a handsome silver token. His total is fifty-one members. The second prize, a loving cup, for individual work was presented to W. O. Hardy, with forty-six names to his credit. In all, 233 new members is the result of the contest, making the total present enrollment 388.

Dr. Jean F. Loba responded to the toast, "Our Ladies," in a humorous vein. Mayor George B. Sell's toast was "Our City." He congratulated the Chamber of Commerce on their work in cooperation with the City Council in upbuilding Ontario. Rev. George C. King spoke to "Our Country." He appealed to those present to make our part of the country the best. Kirk Vernon, Mayor of the city of Upland, responded to "Our Sister City." He said Ontario's progress is Upland's, for to tourists and newcomers there is no dividing line, and there should be none to us. The City Council of which he is the head is ever ready to cooperate with this city in everything that stands for the advancement of the district of the two cities.

Dr. E. W. Reid, of Cucamonga, Supervisor of this district in San Bernardino county, responded to "Our Country." He recalled the time when Ontario was described as a pretty site west of Cucamonga. He is a pioneer in the county and congratulated Ontario on the fact that Cucamonga is now perhaps described as the place situated east of Ontario. He showed that the assessed valuation of the Ontario colony lands is $4,000,000, and money spent on maintenance of her schools amounts to $24,000.

Mrs. Barr, president of the Current Events Club, responded to "Our Parks." She said we had started on the campaign that will make Ontario the prettiest spot in Southern California, and hoped for the time when large parks will be ours where there will be no signs, "keep off the grass."

Headed by Secretary C. F. Moore, an untiring worker, the committee of arrangements were: Messrs. C. G. H. Bennink, C. N. Poe, E. D. Abrams, Abel Armstrong, and Dr. H. R. Packard. Owing to illness Willis H. Booth of Los Angeles, was unable to be present, and make an address.

PROTEST ON ROAD.

Citizens of Eastern End of Ventura County Meet at Fillmore and Declare Themselves.

FILLMORE, June 30.—Two hundred citizens of the east end of the county met yesterday at Stephens's Hall here to protest against the report of the County Road Commission, which had proposed stopping the road at Fillmore and leaving a wide gap between the end of the road and the point at which it would connect with the Los Angeles county road at the county line, near Castaic.

The meeting was a representative one leading citizens being present from Santa Paula, Bardsdale, Fillmore and Saticoy. Commissioner Flesher, who was present, was told plainly that unless the road could be continued to the county line the proposed bond issue [illegible] unanimously voted down [illegible]

BAKING POWDER

Its splendid baking quality always assures delicious bread, cakes and pastries.

Used and recommended by the best cooks.

SAN BERNARDINO.

FIND HE LEFT A FORTUNE.

DISCOVERY AFTER DEATH OF MYSTERIOUS MAN.

Mining Stocks, Bonds and Realty Among the Possessions of Patient Who Passes Away at the County Hospital—Faint Results of Telegraphic Inquiries in the East.

[ASSOCIATED PRESS NIGHT REPORT.]

SAN BERNARDINO, June 30.—George S. Shepard, a mysterious individual who had been in the County Hospital eight months, died yesterday. The discovery has been made that he left a fortune. In the eight months he was in the hospital every effort to learn the whereabouts of his relatives was rewarded only with the statement that he has a brother Joseph S. Shepard at Athol, Mass.

Telegraphic inquiries failed to locate the relative, the Chief of Police at Athol replying that he has an indistinct recollection of a man by that name residing at Athol twenty years ago.

It is believed the wealth of the deceased will reach $200,000, comprising mining stocks, bonds and realty.

IN THE MORNING AFTER.

After a night spent in a jollification, wherein pre-election liquids are understood to have played an active part, H. H. Stort and his wife, of No. 748 South Hill street, had trouble, in the morning—after, over mutual threats to enter complaint against the other. In the fracas, Mrs. Stort was thrown violently against the side of the family bed and suffered a number of painful but not serious bruises. She was given treatment at the Receiving Hospital yesterday morning, refusing, however, to make any statement to the officers which could be construed as a charge against Stort.

The town of Wymore, Neb., was almost wiped out by fire, according to advices from St. Joseph, Mo. The loss exceeds $200,000. No casualties are reported.

WOMAN ESCAPES OPERATION

Was Cured by Lydia E. Pinkham's Vegetable Compound

Elwood, Ind.—"Your remedies have cured me and I have only taken six bottles of Lydia E. Pinkham's Vegetable Compound. I was sick three months and could not walk. I suffered all the time. The doctors said I could not get well without an operation, for I could hardly stand the pains in my sides, especially my right one, and down my right leg. I began to feel better when I had taken only one bottle of Compound, but kept on as I was afraid to stop too soon."—Mrs. SADIE MULLEN, 2728 N. B. St., Elwood, Ind.

Why will women take chances with an operation or drag out a sickly, half-hearted existence, missing three-fourths of the joy of living, when they can find health in Lydia E. Pinkham's Vegetable Compound?

For thirty years it has been the standard remedy for female ills, and has cured thousands of women who have been troubled with such ailments as displacements, inflammation, ulceration, fibroid tumors, irregularities, periodic pains, backache, indigestion, and nervous prostration.

If you have the slightest doubt that Lydia E. Pinkham's Vegetable Compound will help you, write to Mrs. Pinkham at Lynn, Mass. for advice. Your letter

Account

4th of July

One and one-third one way fare for the round trip to all points on the Southern Pacific line in California where the regular one way fare does not exceed $10.00. Tickets on sale July 1-2-3-4. Return limit July 5th. Ask any agent. : : : : :

Southern Pacific

"YUCAIPA VALLEY"

California's Famous Apple Country

Here apples have been grown for years, which have swept all competition with eastern and northern fruits, apple and cherry orchards ten to twenty years old, in the Yucaipa Valley, near Redlands, Cal., producing large profits each year, are eloquent testimony of the Yucaipa Valley, as an apple growing section, second to none.

Rich soil platted in small tracts, suited to the convenience of every buyer. Pure mountain water, piped to each tract, underflow assure, for irrigation and domestic use. An irrigation system soon to be completed, will be one of the best in California. Price, $250.00 per acre with one share of water stock to each acre, on easy terms.

We have an expert in charge of our horticultural department who will plant and care for land for non-resident buyers at actual cost of trees and labor. (See Yucaipa now.) Free Excursions for buyers. Come in and let us tell you more about it. Or write for Free Booklet.

Redlands & Yucaipa Land Co.

209 Orange St., Redlands, Cal.
330 West Sixth Street, Los Angeles, Cal.
Main 2302—F5035.

NOTE—No connection with any other Yucaipa proposition.

Schools and Colleges.

Business College
The Isaacs-Woodbury

Fifth Floor Hamburger Bldg., Los Angeles; 100 feet above street noise. Oldest and foremost in the Southwest. Enter any time. Apply for Catalogue. F 1866. Main 2306. Elevator entrance 320 W. 5th, same as library.

Cumnock Summer School

SIX WEEKS—OPENING JULY 5.

Attractive course, with Dr. Richard Burton, Mrs. Merrill Moore Griggs, Wilmer McCluskey and faculty. Class and private work in Reading, Expression, Shakespeare, Dramatic Art, Voice and Physical Training. "Modern Drama" with Dr. Burton. Send for catalog. 1500 S. Figueroa St.

Marlborough Preparatory School

636 West Adams Street

Between Chester Place and Figueroa st. Conveyance with teacher will be provided when necessary.

For Girls Under Fourteen.

Careful home training, constant advancement, irrespective of grade limit.

Physical development a specialty. Grounds adapted to freedom of outdoor life.

Telephone West 1210 and 32909.

MISS LINDLEY, Principal.

Marlborough School for Girls

865 West 23rd Street

Fall term begins Sept. 27th. Certificate admits to colleges. Pupils under 14 not received.

References from school last attended absolutely necessary if applicant is unknown to the principals.

Monthly lectures in French, with stereopticon, by Mons. Jacquard Auclair of the French Alliance.

Catalogues sent on application.

Miss Wiltshire will be at school until August 1st and after Sept. 14th every afternoon from 2 to 4.

MRS. GEORGE A. CASWELL, Principal.
MISS GRACE WILTSHIRE, Associate Principal.

The Brownsberger

Summer school commences June 20. Pupils from the public schools who fail to be promoted in June, can make up their back work at "Brownsberger" during the summer vacation. 953-5-7 W. Seventh St.

Benjamin Clothes

In all the newest Spring styles. Now in beautiful new home.
JAMES SMITH & CO.,
548-550 Broadway

Dennis O'Brien

The Irish Tailor Knows His Business

Opposite Orpheum
222 So. Spring Street.

Alteration Sale

SPECIAL REDUCTION
In Cut Glass and
BOSTON

Miss Wing's School

1226 Alvarado Street.

Summer term opens July ... brought up in their work in ... and branches. Private tutoring. ... term begins Sept. 21. Send for illustrated catalogue.

Miss Ethelwyn Wing, M.A., ... Home 53144.

HEALD'S

Business College, Northeast corner ... and Hill streets. F6760; Main ...
SEND FOR FULL INFORMATION.

SUMMER CAMP

For boys. At the beach, Corona del Mar. Fishing, boating, bathing, tennis. ... Instructors always in charge. ... needed. Crew rowing, illustrated ... and terms. Address Manager, 353 ... Ave., Los Angeles. Cal. Main 6356.

Harvard School

Western Ave. Boarding and ... 10-acre athletic field. Manual ... shops. Detailed U. S. army officer ... teachers. Summer session opens ... Write for illustrated catalogue. ... Granville C. Emery, LL.B., Prin.

Girls' Collegiate School

Casa de Rosas
Adams and Hoover Streets
Upper School
Miss Parsons and Miss Denison, ...
Lower School
949 W. Adams Street
Opposite Casa de Rosas
Miss Thomas and Miss Musgrove, ...pals.

Los Angeles Business College

417 W. 8th. Inc. 1898. Both ... Superior in Every Way. ...

Kinnaird's Polytechnic Business College

1029 So. Grand Ave.

Half-day Summer School. ...

YALE SCHOOL

T. J. ADAMS, B.A. (Yale) Head ... Boarding and Day School for Young ... and Boys. Fits for any college. ... Gymnasium. Summer Session and ... Illustrated Catalogue. Main 6336. ... Union Ave., Los Angeles, Cal.

California School ...

OF THE EASTERN MARKETS.

[BY DIRECT WIRE TO THE TIMES.]

NEW YORK, June 30.—[Exclusive Dispatch.] Ten cars sold. Market very active on good quality, sound stock. Clear and hot.

NAVELS.

	Avge.
Mahala, L. V. W. Brown	
Swastika, L. V. W. Brown	
Golden Cross, O. K. Ex.	$3.35
Red X, O. K. Ex.	4.40
Lotus, O. K. Ex.	4.55
Monogram, O. K. Ex.	4.30
Standard, sd., O. K. Ex.	4.75
Riverside, Orange Riv. Ex.	4.05
Golden Rule, Riv. Ex.	2.85
Golden, Riv. Ex.	2.50
	4.30
	2.25

SEEDLINGS.

El Molino, San Marino G. P. A.	$2.80
El Toreador, sd., San Marino G. P. A.	2.30
Our Favorite, Green & Speich	
Merit, Green & Speich	1.65
Cal. Oranges, Riv. Ex.	1.85
Red Mtn.F, Riv. Ex.	1.60

SWEETS.

Golden Scepter, or., Rialto O. Co.	$2.80
Best Yet	2.05
Blue Globe, Riv. Ex.	2.25
Red Globe, Riv. Ex.	2.25

ST. MICHAELS.

Sugar Loaf, Riv., High	$2.80
Highgrove, Riv., High	2.30
Square	

SEEDLINGS.

No Name	1.95

NAVELS—HALVES.

Mahala	$2.25
Lotus	
Quail	2.20
	1.60
	1.45

BLOODS—HALVES.

Ruby Red X	

SWEETS—HALVES.

Blue Globe	$1.55
Red Globe	1.20
	1.00

VALENCIAS—HALVES.

GRAPEFRUIT—HALVES.

Mahala	$ .85
Lamensa	
Boxes	2.50
	2.30
	4.40

Boston Market.

BOSTON, June 30.—[Exclusive Dispatch.] Nine cars sold. Weather hot. Market unchanged.

choice, 5c, 5½; choice, sacks, 4@5; fancy peeled, 5½, 30. Peels, lemon or orange, 10@ 12. Prunes, 30-40, 9; 40-50, 7½; 50-60, 7; 60-70, 6½; 70-80, 5½; choice, 30, extra, 6; 40-50, 7½; 50-60, 7; 60-70, 6½; 70-80, 5½; choice, 30, extra, 6; 40-50, 7½; 50-60, 7; 60-70, 6½; in 50-lb. boxes, like extra.) Apricots, fancy, 12@13; choice, 30, extra.) Apricots, fancy, 12@13; choice, 30, extra.) Plums, 7@8. Figs, seeded, 7 for 15-oz. packages, 8; unbleached, package; London Layers, 2-crown, 90; 3-crown, 1.25; 4-crown, 1.50. Muscatels, 2-crown, 90; 3-crown, 1.15; 4-crown, 1.40; Luc's lug box 5½. Currants, 1lb. package, 9½; 4-crown, 4; Luc's lug box 5½.

NUTS—New almonds, fancy IXL, 16@17; almonds, fancy, paper-shell, 14@16; almonds, softshell, 11; almonds, soft, 10; Brazils, 12½@13; filberts, large, boxes, 13@14; 7 barrels, 12½; filberts, large, new crop, 14; pecans, large, 16; soft, 15; pine nuts, 30; peanuts, eastern, 5; shell, 14-15; peanuts, eastern, "Sun," roasted, 9½; peanuts, Japs, fancy, raw, 5½; roasted, 6½; peanuts, Japs, fancy, roasted, 6½; walnuts, Japs, roasted, 7; walnuts, California, 13@18; No. 1 softshell, 14; walnuts, Klondykes, 25; Jumbos, 12; cocoanuts, 50, 4.50@5.00; walnuts, No. 2, local, 3.25@4.00; eastern, 2.50@4.00.

HONEY—Comb honey, water white, 1-lb frames, 15; light amber, 12@13½; white, 17; extracted, light amber, 8; white, 9½; water white, 7½; candied, 30 per lb.

CITRUS FRUITS—Navels, 2.25@2.50; Valencias, 2.50, fancy pack; seconds, 1.50@2.00; lemons, fancy pack, 4.50; choice, 4.00; unpacked stock, 1.50@3.75; grapefruit, seedless, 2.50; seconds, 2.00; limes, 1.50 per hundred.

FRESH FRUITS—Apples, winter Pearmains, 2.25; Jonathans, 2.25; Ganos, 2.00; Winesaps, 1.75; New Y. Pippins, 2.00; bananas, 4½@5 per lb.; pineapples, 6 @8; bananas, 5 per lb.; loquats, 5 per lb.; Bermuda bs, 50@60 per bbl.; Royal Annes, 5 per lb.; cherries, 20@25 per 16-qt box; peaches, Alexanders, 1.00@1.50 per lug box; cantaloupes, 3.15 per crate, 2.50 per standard, 1.50@2.00 per box; watermelons, 20@25 each; figs, black, 5@6 per box; white, 7½@8; plums, 1.50@2.00 per box; Malagas, 1.50; Hamburgs, 2.50; pears, —1.50@2.00 per box.

BERRIES—Strawberries, 5@6 per box; raspberries, 6 per basket; 5@6 per box; blackberries, 4@6 per basket; gooseberries, 10 per lb.; loganberries, 6@8; currants, 10@15 per lb.

ONIONS AND CHILI—Evaporated chili, 25; sun-dried chili, 25; ground chili, 9; American Australian Browns, 1.75; Japan, 2c; Unions, per 100 lbs; Bermudas, 1.35; Silverskins, 50@60 per box; Creole, 1.75 per crate, 1.75 per box; Bermudas, 1.75

...L COMP...
...y Building.
...10545, Main 2270.
Members L. A. Stock Exchange
Members New York Curb.

Investment Bon...
SECURITY
Central Income Propert...
Convey Ownership Righ...
Pay 6½% to 7% and ca...
Growth in Value Profit...
THE TRUSTEE COMPA...
424 S. Broadway, Suite 2...

We Own and Offer
$95,500
CITY OF VISALIA
(County Seat of Tulare Coun...
5 %
Municipal Improvement
BONDS
At prices to return
4½%
Special circular on applicati...
Wm. R. Staats Co...
105 West 4th St., Los Angel...
65 So. Raymond Ave., Pasade...

N. W. HALSEY & C...
Government, Municipal ...
Corporation
BONDS
UNION TRUST BUILDI...
LOS ANGELES, CAL.
San Francisco — New ...
Philadelphia — Chic...

ALL YOUR ...
banking wants, de... or borrowing m... One is as important as ... other. Establish your credit. Y... can never tell how soon you m... need an accommodation. In o... der to get it you must be kno... at a bank that feels it is ... duty to take care of its ... tomers. We pay interest on ... posits.
ALL NIGHT & DA... BANK
6TH & SPRING STS

WE BUY AND SELL EXCHA...
The Souther... Trust Compa...
COMMERCIAL, SAVINGS, TRU...
114 WEST FOURTH STREET
The "Wall Street" of Los An...

Barroll & C...
LOS ANGELES, SAN FRANCISCO, POR...
BONDS

Snowball-Sullivan Co...
INVESTMENT SECURITI...
BUY CENTRAL OIL STO...
Members Los Angeles Stock ...
324-326 I. W. Hellman Bldg., L...
517-519 E. Colorado St., Pasade...

High-grade Municipal Schoo... Corporation Bonds, yielding ... 6%. Circulars mailed on re...
W. R. WOODSIDE
Security Bldg., Los A...

...leum Development Co...
...e best speculative purchase of ... stocks. Full information f... orders executed by ...
FIELDING J. STILSON Co...
208 H. W. Hellman Bldg., ...
...547;

Colonial Copp...
Extracting Co...
507-508 STIMSON BLDG.
...shares now selling at 20c. ...ting at above office.

Buy Pacific Consolidated Stock
At the Market
For information call or ad...
KENBRECHER SYNDICATE
122 W. 6th St. Both Phone...

NEW LA PAZ GOL... MINING CO.
...0 shares at 25 cents per ... 0 worth of stock offered. ... a gilt-edged mining ... 304-307 Merchants' Trust Co... ...ner Main 3823; A3323.

½% INTEREST P...
STATE MUTU...
BUILDING & LOAN ...
S. SPRING ST. LOS ANGE...
LARGEST ASSOCIATION IN T...
...sets, Jan. 1, 1910, ... for 20th Annual Statement.

$200 PER YEAR
AMERICAN ...
IRON SAFE ...

...Frank ...
...Alexandria.
...A. McVicker ...
...ars and D... ...k City are at t...
...eorge D. Bangs and w... ...y, A. Bangs, wealthy tourists from ...w York City, are at the Angelus.
...axwell Morris, a wealthy capitalist ...ile is accompanied by Mrs. Morris. ...H els accompanied by Mrs. Morris. ...en S W.illiams, a prominent busi... ...man of Nashville, is a guest at ...Angelus.
...rchibald Burns, a wealthy mine ...ner of Chihuahua, is a guest at the ...Nuys. Mr. Burns is accompanied ...his wife.
...Paul Allen and wife of Brooklyn ...at the Van Nuys.
...illiam Mills of New York is a guest ...the Van Nuys.
...lexander Rogers, a Denver capitalist ...is staying at the Van Nuys.
...irling Bell of New York City regis... ...d at the Van Nuys yesterday.
...rank Mason and wife of St. Louis ...at the Hollenbeck.
...hn. F. Witpers, E. J. Murdock and ...W. Beecher registered at the Hol...beck yesterday from Kingman, ...
...homas W. Duckworth, grand mas... ...I.O.O.F., arrived in Los Angeles ...erday en route to his home in San ...rdino, after an absence of one ...th, which was spent in visiting Odd ...ows' lodges in the northern and ...al sections of the State. Mr. Duck... ...n says the organization of which ...s the official head in California, is ...ying a most prosperous growth.

LOCAL TRAVELERS.

Angeles People Who Are Registered at Hotels in Other Cities.

EW YORK, June 30.—[Exclusive ...atch.] The following Los Angeles ...le are registered tonight at New ... hotels: Cumberland, C. L. Hub... and wife; Earlington, H. S. Win... and wife; Grand, F. W. Huber; ...erial, O. B. Monohan, Mrs. O. B. ...ohan; Grand Union, Mrs. S. Frank; ...arre, B. G. Llamas. From San ...ardino; Martha Washington, ... E. G. Searley. From Pasadena: ...ire, G. Wilson and wife.

IN CHICAGO.

HICAGO, June 30.—[Exclusive Dis...h.] The following Los Angeles ...e are registered tonight at Chica... ...otels: Congress, Mrs. H. P. Tay... H. P. Taylor, Mr. and Mrs. James ...Forbes; Great Northern, Edward ...sser, C. T. Hart, Mr. and Mrs. H. ...ler; Grand Pacific, Frank J. ...; Brevoort, Dr. C. B. York. From ...adena: Auditorium, Mrs. E. L. ...in.

IN SAN FRANCISCO.

N FRANCISCO, June 30.—[Ex... ...ss Dispatch.] The following ...Angeles people are registered ...t at San Francisco ho... Palace, E. C. Moore and ...L. Neal. F. M. Lemon, J. M. Mc... Mrs. W. R. Warnock, T. N. Coff... E. B. Flack, Mr. and Mrs. C. ...am, Charles Freedman, J. B. Al...ler, C. T. Hinde, J. A. Talbot, ...nd Mrs. W. D. Wilson, J. Bogat, ... Newhart, J. M. Yoke and wife; ...Pasadena: B. O. Williams, H. J. ... J. W. Jump and wife; St. Fran... Leon Berkely and wife, C. B. ...han and wife, Mr. and Mrs. E. ...owan, Mrs. Goodhue, Jack Lan...sim.

BLUE-EYED MAN WANTED.

...e police force was yesterday in... ...ed by the Chief to keep an eye ...for a young blue-eyed, smooth... man in mechanic's dress who is ...ed by the Newerf Rubber Com... ... of this city, on a charge of ...ing bogus checks, purporting to ...esent wages due him from the ...any. The name used by the man ...aking the indorsements, has, in ... case, been James Wilson.

AUTOISTS WOULD JOIN.

...RTERVILLE, June 30.—Overtures ...e been made to the Southern Cali... Auto Club from the Auto Club ...Porterville asking that the local or...ization be allowed to join the ...torners as a body. A letter was ...at a meeting of the Porterville ... last night, in which the Los ...les autoists agree that the ques... ...will be taken up at the next meet... with every prospect that it will ...favorably considered.

...deral Judge Smith McPherson ... the attorneys in the bleached flour ... at Kansas City yesterday, that ...ase must be brought to a close as ... as possible. The trial has been ...progress for more than three weeks, ... Judge McPherson complained that ...many corroborative witnesses were ...g introduced.

THE WEATHER.

COMPARATIVE TEMPERATURES.

	Max.	Min.	Mean.		Max.	Min.	Mean.
...	80	62	71	New York	84	72	78
...ington	86	64	75	Buffalo	74	66	70
...orth	76	64	70	Cincinnati	80	70	75
...go	86	72	79	St. Paul	90	68	79
...land	78	72	75	Kansas City	84	72	78
...Island	84	62	73	Jacksonville	94	74	84
...co	72	58	64	Galveston	86	76	81

...e maximum is for day before yesterday; ...minimum for yesterday. The mean is the ...e temperature for the two days.

...CAL OFFICE, U. S. WEATHER BU..., Los Angeles, June 30.—[Reported by A. ...llaher, Local Forecaster.] At 5 o'clock ...the barometer registered 30.06; at 6 p.m., ...0 per cent. ; 5 p.m., 61 per cent. Wind, ...northwest, velocity 1 mile; 5 p.m., ... velocity 12 miles. Maximum tem..., 71 deg.; minimum, 54 deg. Rainfall for ..., 0.03 inches. Barometer reduced to sea ...

...ther Conditions.—The pressure con... low over the Rocky Mountain region ...t of the Plains States, while over the ...ific and on the Pacific Slope it is high. ...ll has fallen in the last twenty-four hours ...Montana, the Dakotas, Colorado, Tennessee, ...ama, Alabama, South Carolina and Flor... The heaviest fall being at Montgomery, ... and Bismarck, N. D., where 1.58 inches ... 1.42 inches fell respectively. Elsewhere ...ght rains fell generally. The indications are for ...ral thirty-six hours, with clouds Friday ...ing.

...recasts.—Local forecast for Los Angeles ...ity: Fair tonight; Friday fair, with ... in the morning. ... Riverside, Redlands and San Ber... vicinity: Fair tonight and Friday. ... and south of the Tehachepi: Fair to... Friday.

...FRANCISCO, June 30.—Forecast: ... vicinity: Fair, warmer tonight; ... light northwest winds. ... Coast: Fair, warmer, Friday; ... winds. ... Fair, warmer, Friday; ... winds.

...ports.—Los Angeles, June 30.—Arrived ... Cosmos, Jan. 1, 1910, ... for 20th Annual Statement.

...Schooner Santa Cruz, Capt. Rosendahl, for San Francisco in ballast.
Steamer Klamath, Capt. Johnsen, for Portland, via San Francisco.
Schooner Salem, Capt. Jamieson, for Port Townsend, in ballast, for orders.
Steamer Shoshone, Capt. Asplund, for Portland, via Redondo and San Francisco.
Steamer Carmel, Capt. Hardwick, for Gray's Harbor, via Redondo.

IN PORT.

Steamer Saginaw, Consol. L. Co. wharf.
Steamer Pasadena, Pac. L. Co. wharf.
Steamer Yosemite, S. P. wharf.
Steamer Chehalis, Kerckhoff-Cuzner wharf.
Steamer George W. Fenwick, Natl. L. Co. wharf.
Steamer Claremont, S. P. slip.
Steamer Olympic, E. K. Wood Lumber Co.
Mexican tug Colima, S. P. wharf.
Steamer Klamath, Salt Lake wharf.
Steamer Delhi, S. P. wharf.
Steamer W. R. Murphy, Pac. L. C. wharf.
Steamer Helene, S. P. L. Co. wharf.
Steamer Melville Dollar, Con. L. Co. wharf.
Steamer Hualpa, S. P. wharf.
Yacht Hawaii, outer harbor.
Steamer Hermosa, S. P. wharf.
Dredger Long Beach, Wilmington
Dredger Pacific, outer harbor.
Barkentine Chehalis, S. P. slip.
Schooner Blakely, Salt Lake wharf.
Schooner Annie M. Campbell, S. P. slip.
Schooner William Renton, south Cal. wharf.
Schooner Albert E. K. Wood, wharf.
Schooner Louise, Kerckhoff-Cuzner wharf.

FRIDAY—JULY 1.

Steamer Delhi, Capt. McClement, for Puget Sound, via San Francisco.
Steamer Melville Dollar, Capt. Fosen, for Port Tarford.
Steamer Helene, Capt. Anderson, for Raymond, via Redondo.
Steamer Yosemite, Capt. Ranier, for Astoria, via San Francisco.
Steamer Centralia, Capt. Ericeson, for Gray's Harbor, via San Francisco.
Steamer W. H. Murphy, Capt. Corning, for Eureka.
Steamer Pasadena, Capt. McGovern, for Albion, via Redondo.

SATURDAY—JULY 2.

Steamship Santa Rosa, Capt. Alexander, for San Diego.
Steamer Chehalis, Capt. Kittleson, for Gray's Harbor, via San Francisco.
Steamer James S. Higgins, Capt. Higgins, for Fort Bragg, via San Francisco.
Steamer Olympic, Capt. Hansen, for Bellingham.

SUNDAY, JULY 3.

Steamship Santa Rosa, Capt. Alexander, for San Francisco, via Redondo.

ON WAY TO THIS PORT.

Steamship Santa Rosa, from San Francisco, via Redondo.
Steamer James S. Higgins, from Fort Bragg, via San Francisco.
Steamship Roanoke, from Portland, via San Francisco.
Steamer Arctic, from Eureka, via San Francisco.
Steamer Buckman, from Seattle, via San Francisco.
Barkentine John Smith, from Tacoma.
Steamer Katherine, from Eureka.
Schooner Rosamond, from North Bend.
Schooner Defender, from Winslow.
Schooner Irene, from St. Helens.
Schooner W. H. Talbot, from Everett.
Schooner W. F. Jewett, from Astoria.
Schooner Oliver J. Olsen, from Aberdeen.
Schooner Schoone, from Astoria.
Schooner William Olsen, from Gray's Harbor.
Schooner Comet, from Gray's Harbor.
Schooner Nokomis, from Tacoma.

COMING FROM FOREIGN PORTS.

British steamer, Falls of Archy, 3139 tons, loading at Antwerp.
British bark Formosa, Capt. Fretwurst, on way from Newcastle, Eng.
British steamer Middlecamp Castle, at Antwerp, loading.
British steamer Hazel Dollar, Capt. Alwen, 3500 tons, on way from Hankow, China, via Muroran, Japan.

Tide Table for San Pedro.

		High.	Low.
Friday,	July 1	4:38 a.m. 10:07 p.m.	10:07 a.m.
Saturday,	" 2	4:48 p.m. 11:00 p.m.	11:00 a.m.
Sunday,	" 3	5:06 p.m. 11:30 p.m.	11:30 a.m.
Monday,	" 4	5:30 p.m. 12:42 a.m.	12:42 a.m.
Tuesday,	" 5	6:25 p.m. 1:37 a.m.	11:58 a.m.
Wednesday,	" 6	9:20 a.m. 1:37 a.m.	1:37 p.m.
Thursday,	" 7	7:15 p.m. 12:49 p.m.	12:49 p.m.
		9:12 a.m. 7:24 a.m.	7:24 a.m.
		7:58 p.m.	1:37 p.m.
		10:43 a.m. 2:19 a.m.	2:19 a.m.
		9:41 p.m. 2:24 p.m.	2:24 p.m.
		10:08 a.m. 3:46 a.m.	3:46 a.m.
		9:26 p.m. 3:09 p.m.	3:09 p.m.

Port Items.

The Pacific Coast Steamship Company's liner Governor, Capt. Jepsen, arrived this morning from San Diego. After taking passengers and freight she cleared for Seattle via Redondo and San Francisco.

The steamer Saginaw, Capt. Walrouf, has arrived from Raymond, bringing 800,000 feet of lumber for the Consolidated Lumber Company at Wilmington.

The steamer Shoshone, Capt. Asplund, completed the discharge of a part cargo of lumber here and cleared for Redondo with the remainder.

The schooner Schome has sailed from Astoria for this port carrying 730,000 feet of lumber loaded at Knappton.

Capt. C. Jensen, has been licensed as master of the barkentine James Johnson.

The steamer Pasadena, Capt. McGovern, arrived from Albion and after discharging 162,000 feet of lumber at this port will clear tomorrow for Redondo with the remainder.

The schooner Louise, Capt. Anderson, arrived today from Umpqua River with 370,000 feet of lumber consigned to the Kerckhoff-Cuzner Mill and Lumber Company.

REDONDO BEACH.

ARRIVED—THURSDAY, JUNE 30.

Steamship Governor, Capt. Jepsen, from San Diego, via Los Angeles.
Steamer Shoshone, from Los Angeles.
Steamer James S. Higgins, Capt. Higgins, from Fort Bragg, via San Francisco.
Steamer J. J. Logie, from San Pedro.

SAILED—THURSDAY, JUNE 30.

Schooner Azalea, Capt. Fardellas, for San Francisco.
Steamer Shoshone, for San Francisco.
Steamship Governor, Capt. Jepsen, for Seattle, via San Francisco, with 228 passengers and 150 tons of merchandise.

IN PORT—THURSDAY, JUNE 30.

Tug Redondo, Wharf No. 1.
Steamer J. S. Higgins, Wharf No. 1.
Steamer Bee, Wharf No. 2.
Schooner Albert Meyer, Wharf No. 3.
Steamer J. S. Higgins, Wharf No. 3.

SCHEDULE OF ARRIVALS AND DEPARTURES OF PASSENGER VESSELS.

FRIDAY, July 1.—Steamship Santa Rosa, from San Francisco, via Santa Barbara, en voyage for San Diego, via San Pedro.
SUNDAY, July 3.—Steamship Santa Rosa, from San Diego, via Los Angeles, en voyage for San Francisco, via Santa Barbara.

SAILING FOR THIS PORT.

British steamer Cape Finisterre, Muroran, Japan.
Barkentine Chehalis, Coos Bay.
Schooner W. H. Talbott, Tacoma.
Steamer Arctic, Hardy Creek.
Steamship Santa Rosa, from San Francisco.
Steamship President, from Seattle.

LOADING FOR THIS PORT.

British steamer Northumbria, Muroran.
British steamer Inverkip, Muroran.
Barkentine Encore, Coos Bay.
Schooner Ruth E. Godfrey, Puget Sound.
Barkentine J. L. Sanford, Gray's Harbor.
Norwegian steamer Elc, at Muroran, Japan.
Steamer George Loomis, at Point Richmond.

SAN FRANCISCO, June 30.—Arrived: Steamers Coos Bay, George W. Elder and Slocum, from San Pedro.
Sailed: Steamers Buckman and Santa Rosa, for San Pedro.

WHOLESALE INITIATION.

Two Hundred and Fifty Novitiates Inducted Into Fraternal Brotherhood Last Night.

The Fraternal Brotherhood, a social, beneficiary and protective lodge, initiated a class of 250 novitiates at its meeting in Fraternal Brotherhood Hall, Figueroa and Lincoln streets, last night. The initiation was conducted by James A. Foshay, M. R. Neidig, H. V. Davis, R. D. List and Margaret Keller, the supreme officers of the organization.

The Brotherhood now numbers about 3000 members of the Supreme Lodge, which is that of this city. An excursion to Yosemite Valley by special train is one of the features planned for the early part of next month. About 250 members will make the trip.

The Merchants' and Miners' steamship Gracian, which left Philadelphia Wednesday afternoon for Boston with ... on board, re...

Causes to Explain Situation, Which, They Say, Is Outgrowth of Crisis of Three Years.

[ASSOCIATED PRESS NIGHT REPORT.]

NEW YORK, June 30.—So violent a crash in prices of stocks as that which culminated today is not to be explained by the surface causes which have been advanced from day to day, such as the impaired spring wheat prospect, the reduction of railroad rates on the transcontinental roads ordered by the Interstate Commerce Commission and similar explanations. Deeper causes are indicated and were sought by inquirers in the financial district today. From the high points of last Thursday, Union Pacific sold at a decline of twenty points and there were varying losses through the whole list of active stocks. The June advance followed the agreement reached between President Taft and the railroad presidents to submit the proposed rate advances to the operation of the new railroad law and the movement by the representatives of the great private banks to secure assets from great shipping interests to the proposed freight rate advances. The violent eclipse which has followed brings forward the operation of more general causes, which, it was supposed, had progressed so far toward correction as to pave the way for a general recovery. The stock market of today and yesterday showed how drastic a readjustment remained to be made. Probable dividend reductions by some of the railroads were discussed as events foreshadowed from the reaction of the stock market. The outcome follows the conviction of the unstable conditions which were the outgrowth of the premature recovery from the crisis of three years ago. Starting with powerful artificial stimulant for the stock market last year, there followed an inflation of values in all directions, and era of extravagance in living and in business industrial methods. Capital resources were engaged in land speculation and irrigation projects at a time when business was most in need of resources. There has been conviction that extensive commitments in speculative holdings of stocks which were carried through the culmination of last year's rise in October have been held in faith that each successive down turn in the market was a simple reaction destined to be followed by a resumption of the march of progress. It was current belief that market pools involved in such holdings were being liquidated yesterday and today in response to the imperative admonition of authorities in the banking and financial world. The quieter tone in the later dealings was proof of the relief already offered. Private estimates of the cotton crop were held to foreshadow a good government crop report of conditions tomorrow. More attentive perusal of yesterday's order by the Interstate Commerce Commission modified the impression of their inclusive scope over practically all railroad rates. Money on call went no higher than 3½ per cent. in spite of the disturbance of last week, reflected with the day's impairment of margins. Bonds were weak, total sales, par value, $1,250,000. United States bonds were unchanged on call.

NEW YORK STOCKS.

CLOSING PRICES—ACTUAL SALES.

[Furnished by Logan & Bryan, Members New York and Boston Stock Exchanges, Bradbury building.]

[BY DIRECT WIRE TO THE TIMES.]

NEW YORK, June 30. — [Exclusive to The Times.] Following were the closing prices, sales and high and low quotations today:

Sales.		High.	Low.	Bid.	Ask.
2,400	Atlantic C. L.	113¾	110	113¾	113¾
200	Allis Chalmers	8½	8½	8	9
	Allis Chal. pfd.			27½	30
90,300	Amalg. Copper	61¾	57¾	59¾	60¾
700	Am. Agr. Chem.	40	38	38	39
	Am. Ag. C. pfd.			99	102
2,300	Am. Can Co.	7¾	6¾	7¼	7¾
1,200	Am. Can Co. pfd.	65¾	61¾	60	65
3,800	Am. Car & Fdy.	50¾	48¾	48¾	50¾
300	Am. C. & F. pfd.	109¾	109	109	112
1,500	Am. Beet Sugar	30	27¼	29¾	30
	Am. B. Sugar pfd.			86¾	90
2,100	Am. Cotton Oil	59	57¾	58¼	60
	Am. Cot. Oil pfd.			90¾	93½
1,800	Am. Ice Securities	23¾	21¾	22	23¾
200	Am. Hide & L.	8	8	8	8
400	Am. H. & L. pfd.	30½	28	30½	31½
200	Am. Linseed pfd.	27½	25¾	25¾	28½
2,300	Am. Locomotive	40¾	38¾	40¾	41¾
400	Am. Loco. pfd.	107½	107	107	108
100	Am. Steel Fdy.	51¾	51	51	52
20,400	Am. S. & R. Co.	71¾	68	70½	70¾
600	Am. S. & R. pfd.	101¾	100¾	100¾	101
2,000	Am. Sugar	114½	110¾	111½	113
	Am. Sugar pfd.			115	119
3,600	Am. Tel. & Tel.	132¾	131	132¾	132¾
100	Am. Tob. pfd.	92¾	91¾	91	93½
400	Am. Woolen	28	26¾	27	27½
800	Am. Woolen pfd.	93¾	92¾	92¾	93¾
2,400	Anaconda	27¾	26¾	27	27½
60,400	A. T. & S. F.	94¾	91¾	94¼	94½
700	*Do. pfd	98¾	97¼	96½	97½
10,500	Balt. & Ohio	107¾	104¾	107	107¼
	B. & O. pfd.			101	103
	Bethlehem Steel			22¾	26
	Beth. Steel pfd.				54
17,600	Brooklyn R. T.	74¾	71	74	74¾
4,900	Canadian Pacific	187	181	186	187
22,800	C. & O.	73¾	70½	72¾	74
6,700	Central Leather	32¾	29¾	31	32
200	Central L. pfd.	105½	105½	103¾	104½
100	Chicago & Alton	27	27	25	30
	C. & A. pfd.				70
1,500	C. & G. W.	23¾	22	23	24
500	C. & G. W. pfd.	46	45	45	46
5,300	C. & N. W.	142	138¾	140	141¾
25,300	C. M. & St. P.	118¾	115¾	117	117¾
1,400	Do. pfd.	148¾	146	145	148¾
200	C. C. C. & St. L.	78	75		76
	Do. pfd.			97¾	100
2,700	Colo. Fuel & Iron.	32	30	31¾	32
	Colo. & S. pfd.				110
	C. H. C. & I.			5¾	6½
200	Colo. Southern	45¾	44	43¾	44¾
	Colo. So. 1st pfd.			71	79
	Colo. So. 2nd pfd.			33	40
23,600	Consolidated Gas.	132¾	129	131¾	132
1,400	Corn Products	13¾	11¾	13¾	13¾
700	Do. pfd.	73	72¾	72¾	73½
1,000	Del. & Hudson	159	157	158½	159¾
	Del. L. & W.			399	400
1,800	D. & R. G.	36¾	34¾	37¾	38¾
1,400	D. & R. G. pfd.	71	69	67¾	69
	Distilling Sec.			3¾	3¾
300	D. S. S. & A.	19½	19½	19	21
100	D. S. S. & A. pfd.	23	23	22	27
6,100	Erie	24¾	23¾	24¾	24¾
2,200	Erie 1st pfd.	41¾	39¾	40¾	41
500	Erie 2nd pfd.	33¾	32¾	32¾	33¾
1,900	General Electric	160¾	158¾	160	161
21,300	Gt. Northern pfd.	135	130¾	133¾	134¾
3,100	Gt. No. Ore Ctfs.	54	51¾	53¾	54
1,700	Illinois Central	128	125¾	126¾	127
2,800	Int'l Harv. Co.	94¾	93¾	93¾	94
400	Int'l Harv. pfd.	119¾	119	119	121
1,300	Int'l Paper	10¾	9¾	9¾	10
1,400	Int'l Paper pfd.	48¾	47¾	48	48¾
	Int'l Pump			49	52
700	Int'l Pump pfd.	51	50	51	52
300	Iowa Central	15¾	15	15¾	16¾
400	Iowa Central pfd.	33¾	32	32	34
900	K. C. Southern	27	26¾	27	28¼
1,100	K. C. So. pfd.	62	60	62	63
5,100	L. & N.	143¾	139¾	142¾	143
7,100	Manhattan	125¾	123	125	126
4,600	Inter-Met.	17¾	16	17¾	17¾
6,700	Inter-Met. pfd.	49¾	47¾	49¾	50¾
200	Mex. Central Ctfs.	25¾	24¾	24¾	26
200	Mackay	84¾	80	84	84¾
	Mackay pfd.			73	78
400	Minn. & St. L.	27¾	27	25	28
	Do. 1st pfd.			77	80
600	M. St. P. & S.S.M.	133	128	130¾	130
100	Do. pfd.	144	144	144	147
17,400	M., K. & Texas	25¾	23¾	23¾	23¾
	M., K. & T. pfd.			65	68
5,100	Missouri Pacific	60	55¾	56¾	57¼
2,200	National Lead	70¾	67¾	69¾	70¾
400	Nat'l Lead pfd.	104¾	103½	104	107
	Nat'l Biscuit			100	106
	Nat'l Biscuit pfd.			118¾	122
600	N. Y. Air Brake	77¾	76	75	77
16,000	N. Y. Central	113¾	110¾	112	113¾
	N. Y., O. & W.			39	41
	Do. 1st pfd.			100	110
	Do. 2nd pfd.			85	97
3,500	N. Y. Out. & W.	42	40¾	41¾	42
600	Norfolk & W.	90	86	89¾	90
	N. & W. pfd.			87½	91
700	North American	66	64¾	64	67
19,400	Northern Pacific	119¾	113	117	117¾
	Omaha			132	135
	Omaha pfd.			155	160
500	Pacific Mail	24	23¾	23¾	24
200	Pac. Tel. & Tel.	32¾	31½	31	32
41,700	Penn. R. R. Co.	125¾	120¾	120	120¾
600	People's Gas	105	104	104¾	105¾
2,600	Pitts. Coal	17	14½	16	16¾
	Pitts. Coal pfd.			62	65
1,400	Pressed Steel Car.	34¾	33¾	32¾	34
200	P. Steel Car pfd.	89¾	86	86	87
	Pacific Coast			100	105
800	P. C. C. & St. L.	95	93	93¾	95
	Do. pfd.			102	110
	Pullman			193	197
700	Ry. Steel Springs	32	30	30½	31
267,800	Reading	149¾	140¾	144¾	144¾
	Reading 1st pfd.			88¾	90
200	Reading 2nd pfd.	91	91	89¾	94
2,400	Republic I. & S.	29¾	28	29¾	30
400	R. I. & S. pfd.	82	81	80	81
29,000	Rock Island	24	20¾	23¾	23¾
2,800	Rock Island pfd.	73	70¾	72¾	73
1,400	Sloss. S. & I.	67¾	63¾	66¾	67¾
	S. S. & I. pfd.			100	110
	St. L. & S.F. 1st pfd			43	47
2,700	Do. pfd	42	38	41¾	42¾
1,200	St. L. & S. W.	27¾	25¾	25¾	27¾
	Do. pfd	71	71	71	72¾
104,800	Southern Pacific	113	109	112¾	113¾
6,800	Southern Railway	23¾	22¾	22¾	23¾
1,600	Southern Ry. pfd.	64¾	63¾	63¾	64¾
	Texas Pac. Land Trust			7	7¾
1,500	Third Ave. Ry.	39	38	38	39
3,700	Tenn. Copper	27¾	26¾	26¾	27¾
200	Texas Pacific	17¾	17¾	17¾	18¾
1,300	Toledo, St. L. & W.	23¾	22¾	22¾	23¾
1,200	Twin City R. T.	105	104	104	105
1,200	Union Pacific	179¾	170¾	173¾	174

	Do. pfd.			93	94¼
	Do. 1st pfd.			6	8
	Do. 2nd pfd.			4	6
700	Wisconsin Central	45½	42¾	42½	43
	Nevada Cons.	18¾	17¾	17¾	18¾
100	Western Maryland	42¾	41	42	42¾

Total sales—1,522,600 shares.
Money opened at 2 per cent.; highest, 3½ per cent.; lowest, 2 per cent.; last loan, 2 per cent.; closed, 3½@3¾ per cent.; ruling rate, 2 per cent.

*Ex-dividend.

SHOTS SPOIL UNIONIST PLOT.

Detective Stationed at Home of Portland Business Man Scatters Prowlers.

[BY DIRECT WIRE TO THE TIMES.]

PORTLAND (Or.) June 30.—[Exclusive Dispatch.] Five shots were fired, and one man is believed to have been wounded by E. J. Ford, a detective in the vicinity of the home of Marden C. Banfield, a prominent business man, No. 692 Visa avenue, early this morning. Banfield is president of the Employers' Association and has had active direction of the fight against the union teamsters' strike now in progress.

"For some time," said Banfield, this evening, "I and members of my family have observed men standing about the grounds of our home. There is no doubt they were union agitators, they were bent on mischief. Several days ago, I asked that a detective be stationed at my home. This morning's affray is the result."

Detective Ford, who was assigned to guard Banfield's home, noticed three men crouching in the shrubbery several times during the night, but they eluded him when he tried to approach. Finally, early this morning, he saw them approach the house and called upon them to halt. Instead, they ran. The detective opened fire but without effect other than to arouse the neighborhood.

Banfield has been the special object of unionist hatred all through the strike and threats against him have been openly made.

SUBMIT PACT TO POWERS.

Russia and Japan Clear Up Manchurian Railroad Situation—Will Sign in Few Days.

[ASSOCIATED PRESS NIGHT REPORT.]

WASHINGTON, June 30.—The American charge at St. Petersburg has informed the State Department that the agreement between Russia and Japan in regard to the administration of railroad and other interests in Manchuria, was communicated yesterday to the French and British representatives, and probably will be signed in a few days.

The agreement is supposed to contain a general statement as to the maintenance of the status quo in Manchuria and as to the mutuality of railroad interests. It is to be accompanied by a separate agreement in detail as to traffic arrangements between the Chinese Eastern and South Manchuria roads.

If the agreement does not change the status in Manchuria then the State Department cannot object on t. ground that it is in violation of the Root-Takahira agreement.

ELEPHANTS RUN WILD.

Escape Circus in Colorado Town, Chase Pie Wagon and Wreck Premises.

[ASSOCIATED PRESS NIGHT REPORT.]

GREELEY (Colo.) June 30.—Angered at being separated from two small elephants, for which they have a great affection, two big elephants belonging to a circus, this morning charged wildly down the main street in pursuit of a baker's wagon.

The driver of the wagon, after a mad gallop, which scattered bread and pies for blocks, escaped.

The elephants, which were chained together, crashed through a fence into the front yard of a residence, tearing up the lawn and shrubbery. They were stopped by a stout maple tree, on either side of which they attempted to pass. During the excitement a horse dropped dead of fright.

STUDIES OF LIFE.

How Cats Fall.

A scientist has constructed an ingenious model to show why a cat in falling invariably alights on its feet. This model, roughly speaking, consists of a cardboard cylinder wherein are stuck four rods to serve for legs, together with a tail devised on similiar principles. The object of the experiment is to show that a feline's peculiar faculty depends on the rotation of its tail with sufficient vigor.

This faculty is one specially developed by climbing and leaping animals, such as members of the cat tribe, monkeys, squirrels, rats, and most lemurs. As mentioned, the tail plays an important part in the turning process. According to the investigator all tree-inhabiting monkeys have long tails, and there is not the slightest doubt that these tails are of great aid to all climbers in enabling them to turn in the air. The tail also serves as a balancer, as evidenced in the case of a squirrel, which may be seen walking along a tightly stretched wire or string, swinging its tail from side to side much after the manner of a tight rope walker balancing himself with a pole.

Distinguishing Sound Direction.

It is a source of wonder to the thinking individual as to how the ear can tell from what direction a sound comes. From latest experiments along this line there seem to be two well defined methods which the ear unconsciously uses. In the first place, it would be well to state that if a sound is made at a distance, either directly in front of or behind an auditor, he cannot possibly tell from which direction it is coming. In all such cases the auditor, unconsciously or by will, turns his head to the right or the left. Then usually it is a simple matter.

When a sound is made not directly in front or behind, the direction is deduced from the difference in loudness of the sound received by the two ears, the nearer ear perceiving of course the louder sound, and consequently, as we know by experience that the farther a sound is away the fainter it is, the brain unconsciously uses the result of such experience. If the right ear is toward the sound, the left ear hears a fainter sound than the

is the largest line, and priced lowest.
ted Muslin Flags, on staff. 5c doz. to 50c ea.
on Bunting Flags, on staff.. 10c ea. to $1.75
on Bunting Flags, unmounted.....45c to $4.95
ed States Standard Wool Bunting.....98c to $29.95

German cooking in the way you like it best. Have you tried it?

BROADWAY, EIGHTH & HILL STREETS

companied by print order.

posers. Morning, 10 to 11; afternoon, 3 to 4.

miss seeing this force masterpiece on our third fl

'S A RARE MATTING SALE

The biggest of its kind ever attempted anywhere! Second shipment of Japanese and Chinese Mattings purchased in the Orient by Mr. M. A. Hamburger. Clearance prices on all!

Imported direct, thus eliminating the middleman's profit, enables us to make these astonishingly low prices.

CHINA MATTING—Of the quality for which you'd ordinarily have to pay at least half as much again. Neat patterns that harmonize nicely. The biggest bargains yet at, yard..... **10c**

Japanese Matting
price ever quoted on this quality. white, and white with neat figures in- Reversible, too! ll fast at..... **12½c** YD.

Heavy China Matting
A strong, durable piece that will stand a lot of hard wear. A splendid variety that is also reversible. Special price on this..... **15c** YARD

anese tting
t designs pretty des of . A great y good rns. An heavy y that is tly re- ble. Spe- price, per **30c**

Extra Special! Fine Quality Jap. Matting

19c Examine it yourself—be your own judge! It will stand the test! Actually the best matting bargain ever offered! Several hundred rolls in all styles, kinds and patterns. Made of the best rice straw, and very closely woven. White, and white with neat figures; also some good carpet designs, in reds, blues and greens. Truly a wonderful value! **19c**

Chinese Matting
An unusually good quality, in plain white and small, neat patterns. You cannot afford to overlook this lot at this special price, per yard **30c**

nese Matting; white ground; rose design; fine; yard.....50c
se Matting; heaviest quality; white and figured; yard.....35c
se Matting; will give almost unlimited wear; yard.....21c
her grade that is specially good for the price; yard.....18c

Statuary & Placques

Of Plaster of Paris.

At prices that are less than half!

An opportunity that does not come often. Beautiful pieces, all of them!

In the lot you'll find placques of Mozart, Beethoven, Warner, Schiller, Roosevelt, Cupids, Sining Boys, St. Cecilia, Moon and many other popular subjects. These are divided into three price lots at

5c, 10c and 25c

Many other larger pieces included. Most beautifully proportioned, 50c, $1.00 and $2.50.

JIM JEFFRIES—A life-like statue, 11 inches high. One of the very best we have seen. Price.. **25c**

The Sale of Women's Sample Stockings Is Continued for Friday

25c *Regular 35c, 50c, 75c, $1 and $1.25 Values, in a Hurry-Out Sale!* **25c**

A continuation of this strong and popular special. If you did not get here the first day—or failed to buy as many pairs as you really wanted, let nothing keep you away from this continuation sale! The values are unsurpassed and the savings are enormous. Come!

PHENOMENAL SKIRT SAL

A sale that will eclipse the record-breaker of last week! Many new models added, values increased beyond expectation.

Early shoppers will get best choice. See that you are among them.

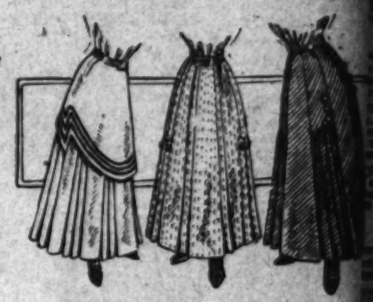

$7.50 to $10 Skirts
Chiffon Panama, Voiles and fine Worsted skirts have never sold so low as will these in the Stock-Reducing Sale. New and graceful in every line—properly cut and made. You actually get in some of them a double value. A quick clearance necessary. Come!

$5

$15 Skirts
Some of the prettiest and most desirable silk and voile skirts in the house are in this lot, for they are easily worth the first price. Plaited, tailored or trimmed in the very latest ways. Choice..

$1

A BLACK SILK SALE THA WILL STARTLE THE TOW

Prices Cut Beyond Anything You Might Expect—Even at "Stock-Reducing" Time

50c Black Taffeta
A fine quality guaranteed black taffeta that is 19 inches wide. Some of the most wanted weaves at the special price per yard..... **42c**

79c Black Taffeta
A heavy, lustrous quality that is a bargain at the first price. Full 22 inches wide. A splendid wearing silk, specially priced. Yard... **59**

Auto Scarfs in Rousing Sale

$1.50, $2.00 and $2.50 Values

eneral clearance of broken lines odds and ends from our regular k. A good range of colors and riety of designs of plain, fancy and me novelty effects. Some are two s long and a yard wide; some have l figured ends; others have metallic mentation and there are a few ptian scarfs. **$1**

rly Comers Get First Choice

Washable Chamoisette Gloves
Two-Clasp
29c
Kayser's finely finished and very fashionable gloves for women. Special price only 29c.

UNDERMUSLINS---EXTRA SPECIAL!

It's really reducing this stock with a vengeance when we put out these high grade garments for $1 each—but we need the room. Buy now!

$1

COMBINATIONS in two-piece style; lace and embroidery trimmings. Nicely made.

PETTICOATS with wide flounces beautifully trimmed. Good materials; pretty.

CORSET COVERS of fine nainsook. Very elaborately trimmed. All very dainty.

NIGHT GOWNS in all styles, including the popular Empire style. Trimmed.

DRAWERS in circular or regulation shape. Embroidery or ruffles with lace insertion.

PRINCESS SLIPS of fine lawn or nainsook. No better values to be found anywhere.

$1

Chemise, Lace and Embroidery Trimmed; Wonderful Values; Special at $1.00

White Serge Suits
$20 & $25 Values
$15
This sale of women's suits continues Friday. You'll save from $5 to $10 here. Come.

Dependable Black Taffeta
This $1 line of black taffeta is a general favorite. It is an extra good value in more ways than mere price. Beautiful texture; 35 inches wide. Special for this sale..... **79**

Fashionable Sil
98c Some splendid black silks that are worth $1.25, $1.35 and $1.50 a yard! Extremely ionable are the new 27-inch Diagonal rough Tussahs and Motoro weaves. there are fancy taffetas in regulation or with polka dots. These are 21 i wide. For shirtwaists and shirtwaist they have no superior. Economy **98**

ee Particularly the 25c Undermuslins in The Basement Sto

"Live Talks With Dead Ones."

by Irvin S. Cobb.

SPIRIT OF SEVENTY-SIX DISCUSSES THE COMING HOLIDAY.

you start asking me ques- like to put one to you," said of Seventy-six, as he re- the blood-stained bandage ways wears around his head his three-cornered hat more his powdered wig. "Hon- , what do you think about ht? Will the supremacy of al race be more firmly estab- n ever on a pedestal of five- es? Or do you think there'll e moves afoot to put Jim for the white trash on all ains and resolve unanimous- f the Fighting Jacksons, Pe- on Stonewall and Andy nine ways? And what's the very Am dear old Tex and sturdy

im that the supreme ques- still being hotly discussed two English-speaking citi- , and that while all the Pull- rs and all the barbers south Ro River and many other keen of sport were inclined to fa- moke-cured gladiator, the picture people still appeared mit in favor of the courtly me Jeff.

ther imagine," I added, "that one of those persons who be- a great public problem can ettled by betting something ould probably trail my small ng with the Wise Little of the Flying Film. But." I at I really wanted to talk out was the Glorious Fourth proper observances, as you n?"

forget those things for the id the Spirit of Seventy- aking of Glorious Fourths, Ed be more glorious than the is now at hand? It fires as it hasn't been fired since ere took that celebrated ride by some people say he didn't t all—when I think of the that is to be presented in n West. Just imagine it— concourse, made up of the and chivalry of the nation, for acres on every side, th enthusiasm and kind for Gov. Gillett of Califor- correspondents starting th a capital I, and the novelists

gible ears, and other defenders of the manly art; the whole country standing at attention; the prattle of the little children hushed to catch the first whisper of the account by rounds, as done in the masterly English of the chronicler—Jeff leads right to point of jaw; Jack counters and crosses left to Jeff's wind; Jeff sends in straight punch to nose; Jack butts with head; and over it all the hovering spirit of One-Eyed Connolly looking for a medium in the audience so he can challenge the winner by spirit message. Now tell me, can you conceive anything more calculated to arouse the patriotism of our people and start comparative strangers to lamming each other over the head with umbrellas and cuspidors?"

"Well," I said, "no doubt you're quite right. But to tell you the truth, I've read a good deal about this fight in the papers already, and at times I've been almost on the verge of being bored. In fact, if you'll excuse Halley's comet, which was a fliver, not coming up to its advance notices, I can't recall but three things that I've seen in the paper this year. One was New Year's Day, one was a man named Theodore Roosevelt, and one was this fight. There may have been something else that happened, but if there was it escapes me for the moment. So I thought that, merely to inject a little new matter into the news columns, you might be willing to give me a few personal views on the Fourth itself?"

"Oh, very well, if you will have it so, go ahead," said the Spirit of Seventy-six, somewhat testily. "Only kindly be as brief as possible. There's a whole lot of stuff in today's sporting editions about the weights of the two men and their conditions and what Sam Berger thinks. I promised the Crime of Seventy-three and the Year of the Big Wind I'd post myself up so I could give them all the dope when we meet at the eDad Ones' Club tonight. What was it you particularly wanted to know about the Fourth?"

"Well," I suggested, "Mayor Gaynor of New York and many other prominent men for several weeks past have been advocating what they call a safe and sane Fourth—no dangerous fireworks, but, instead, orderly public celebrations and old-fashioned parades and things of that nature."

"Who did you say?" asked the Spirit of Seventy-six.

"Mayors," I repeated, "and editors and members of City ed others."

said the Spirit of Seven- heard anywhere an of th

stock on the proposition, and, if necessary, send the hired girl out with a growler for more wots.

"I anticipate that there should be very little difficulty in inducing Mayor Gaynor to subscribe to an antiseptic Fourth. There's hardly the remote chance of his being arrested for firing off a cap pistol in the streets in defiance of a set of ordinances framed by a set of old gentlemen who haven't been boys for the last nine or ten thousand years. I doubt if you'll read in the hospital reports that Gov. Hughes blew down the muzzle of his toy cannon to find out why it didn't go off, and found out, simultaneously with the departure of his eyebrows and whiskers. The probabilities are not strong at this time that any of your leading magazine publishers will be caught shooting off twenty-ball Roman candles and his thumbs in celebration of the day when all Americans, with the exception of those who import their clothes from London, were freed from the domination of the British. Nobody, I predict, will see President Taft galloping across the White House grounds at eventide with a load of skyrockets and Afro-American chasers under each arm. As long as the Fourth of July continues to come on July 4 and July continues to be in the middle of summer, every person weighing over 200 pounds and more than 35 years old will, no doubt, be perfectly agreeable to the idea of celebrating the day on the shady end of a clubhouse porch, with an electric fan blowing free and a neat waiter bringing something around in a glass with ice in it, at suitable intervals.

"But, when the celebrant happens to be about 15 years old and has enough surplus animal spirits stored up in him to outfit a dog and pony show, the situation takes on a slightly different aspect. It's easy to libel a boy in literature. In print he's always supposed to carry water for an elephant, although I never knew of the case of an elephant that needed any water carried to him; and according to our best comic writers, the bulldog always bites him in the same place when he tries to steal apples out of an orchard, whereas, the known preference of bulldogs in real life is not to bite anybody, but, if they do, to take the drum stick, and not the second joint.

"For purposes of publication you can take untold liberties with him. But regulating his nervous energies by law is a harder job. Do you think any Legislature on earth could change the top-spinning month from April, or alter the season for marble playing? No, sir. And as long as cannon crackers make noise and small boys love noise, you'll have trouble keeping the two of them separated on my birthday. Anyway, the first Fourth of July made a fairly big noise in the world, and probably got into the habit right from the start."

"Yes," I protested, "but in the old days people showed their patriotism in a more orderly manner. They would

knew afterward there would be some inspiring sports centering about the Greasy Brothers—Pig and Pole—and the exhilarating outdoor pastime known as tanking up on hard cider? I'm satisfied there are more persons today who prefer to read the real Articles of Agreement for that little go out West than to hear the bugle-like tones of a District Attorney spouting the immortal document that'll be a hundred and thirty-odd years old its coming birthday. Besides, I never knew anybody who didn't know the first sentence of it and did know the second. Most people think 'Now is the time for all good men to come to the aid of the party' follows right along behind the 'When in the course of human events' stuff that's also so popular with beginners on the typewriter. And I suppose it's just as well.

"No, sir, I wouldn't care to interfere with the Fourth as she's constituted at present. In the morning, I'd have the premature explosion and the sudden fire and the galloping ambulance, just as we have for thirty years, and when evening comes on and the close of day begins to drawn down the shades of night to protect itself while removing its close, as 'twere, I can think of no more fitting finale for it all, as the sun sinks behind the Golden Gate, than the sight of the Boilermaker and the Human Side of Dark Meat biffing beef, wine and iron out of each other in a twenty-four-foot ring, while from every mountain top the newspapers are getting out fight extras. Personally, I'd perpetuate the pleasing custom on each recurring Fourth if I could have my way about it."

"But the supply of available heavyweight champions is so limited," I said. "We'd soon exhaust the candidates."

"That wouldn't necessarily interfere with the sport," said the Spirit of Seventy-six. "When we ran out of fighters, we could fall back on the managers and let them fight to a finish. I wouldn't confine them to gloves, either. They could use axes. Axes, I think, would give general satisfaction.

"Would you, for example, have any objection to axes for, say, Berger and Little?"

I told him I would not, if they were sharp axes, and then I came away and left him.

CUMMINS CANCELS DATES.

DES MOINES (Iowa) June 30.—Because of heart trouble augmented by the strenuous labors of the recent session of the Senate, Senator A. B. Cummins has canceled his Chautauqua dates for this summer. Upon advice of physicians the Senator has also been ordered to give up golf and cigars temporarily.

Harry Forbes Released.

LEAVENWORTH (Kan.) June 30.— Harry [illegible] fighter, who [illegible] ber of the

Master Ronald Meredith,
who will appear as Hamlet at the S.P.C.A. benefit this afternoon.

YOUNGEST SHAKESPEAREAN.

Bright Child Actor to Appear This Afternoon in Benefit for S.P.C.A. at Belasco Theater.

Among the attractions at the benefit to be given this afternoon at the Belasco Theater for the Society for Prevention of Cruelty to Animals, will be Master Ronald Meredith, the youngest actor who ever undertook a Shakespearean character. He will appear in Hamlet, and will be assisted by little Miss Curtyne Englar as Ophelia.

Mrs. Fisk and her Metropolitan company will appear in an act, and Lewis S. Stone and the Belasco Company will give an act of "Going Some." There will be many other entertainers, and an exhibition of the magnificent painting, 300 years old, by Leandro de Ponte, "Orpheus Charming the Animals."

HUGHES SPEAKS AT HARVARD.

CAMBRIDGE (Mass.) June 30.—The first commencement at Harvard University, under the direction of President A. Lawrence Lowell, came to an end today with the annual meeting of the Phi Beta Kappa Fraternity, which had Gov. Hughes of New York as its orator at the public exercises. Sanders Theater was crowded when the members of the Harvard chapter of the Phi Beta Kappa marched in. Both Lowell and Gov. Hughes with long applause.

PARK IN PROSPECT.

Options on Land in South Pasadena May Provide That City With "Breathing Place."

SOUTH PASADENA, June 30.—There is a likelihood that the long-cherished idea of a city park for South Pasadena will be realized. The city has been given options on property, which, if exercised, will place it in possession of the entire block bounded by El Centro, Oxley, Diamond and Fairview avenues, with the exception of the two lots owned by the Library Board, on which is the public library. As the two lots are really public property, it would make the whole space available for a city park.

An offer has been made by which the city can purchase the south half of the block for $8200. The north half is already owned by the city and Library Board, each having two lots. The corner of Diamond avenue and Oxley street is offered at $4500. This is known as the Baptist Church property, and the corner of Fairview and Oxley, the Christian Church property, may be had for $3700. No action has been taken in regard to these options, but the matter is under serious consideration on the part of the members of the board.

DANIELS FUNERAL FRIDAY.

LYNCHBURG (Va.) June 30.—The funeral of Senator John W. Daniel will take place Friday afternoon from St. Paul's Church, and will be simple. Bishop Tucker of the Episcopal diocese of Southern Virginia will conduct the funeral.

M'ENERY FUNERAL HELD.

NEW ORLEANS, June 30.—The funeral of United States Senator Samuel Douglas McEnery was held today at his late residence in this city. Delegations from Washington, and also the entire Louisiana Legislature, were in attendance.

For Picnics and Outing

DENNISON'S tissue paper hinch sets are very [illegible] and inexpensive. We also have the material for decorations and paper flowers.

Our engraving department is turning out some ful work in die stamped stationery. Initial and stationery is very popular.

Sanborn, Vail & C